

AIR FORCE CENTER FOR ENGINEERING AND THE ENVIRONMENT (AFCEE)

FACILITIES DYNAMIC PROTOTYPES
DESIGN FOR FITNESS CENTER - MEDIUM 2 SIZE

100% DESIGN
November 21, 2011



SHEET LIST	
SHEET NO.	SHEET NAME
GENERAL	
G-000	COVER SHEET
G-001	BUILDING RENDERING
INDIVIDUAL MODULES	
A-101	ENTRY/ ADMINISTRATION
A-102	HAWC/ FAC
A-103	RESTROOMS, STAIRS & SUPPORT
A-104	RACQUETBALL
A-105	GROUP EXERCISE - FLOOR PLAN & RCP
A-106	GROUP EXERCISE - AXON.
A-107	CARDIO/ WEIGHT ROOM - FLOOR PLAN & RCP
A-108	CARDIO/ WEIGHT ROOM - AXON.
A-109	LOCKER ROOM - FLOOR PLAN
A-110	LOCKER ROOM - RCP
A-111	LOCKER ROOM - AXON.
A-112	TRACK A
A-113	TRACK B
A-114	BASKETBALL COURT A - FLOOR PLAN
A-115	BASKETBALL COURT A - AXON.
A-116	BASKETBALL COURT B - FLOOR PLAN
A-117	BASKETBALL COURT B - AXON.
ENHANCED INDIVIDUAL MODULES	
A-201	JUICE BAR, EXPANDED RETAIL, PARENT/ CHILD AREA, MASSAGE ROOM & ADDITIONAL STRETCHING AREA
A-202	ENHANCED LOCKER ROOM - FLOOR PLAN
A-203	ENHANCED LOCKER ROOM - RCP
A-204	ENHANCED LOCKER ROOM - AXON.
SUPPORT MODULES	
A-301	SUPPORT - FLOOR PLAN & RCP
A-302	SUPPORT - AXON.
MEGA MODULES	
A-401	MEGA MODULES 1 & 2
BUILDING LAYOUTS	
A-501	BUILDING - FIRST FLOOR PLAN
A-502	BUILDING - SECOND FLOOR PLAN
A-503	BUILDING - AXON.
MODULE SCHEDULES	
A-601	ROOM SCHEDULE
A-602	DOOR SCHEDULE
A-603	WINDOW SCHEDULE

AIR FORCE CENTER FOR ENGINEERING AND
THE ENVIRONMENT (AFCEE)
FACILITIES DYNAMIC PROTOTYPES DESIGN FOR:

FITNESS CENTER: MEDIUM 2 SIZE
100% DESIGN

Jacobs Project No.: FDWD1323

Drawing Title:

COVER SHEET

Date: 21 NOVEMBER 2011

Designed By: JN/MRB/OF

Drawn By: JN/MRB/OF

Checked By: JS

Drawing No.:

G-000



AIR FORCE CENTER FOR ENGINEERING AND
THE ENVIRONMENT (AFCEE)
FACILITIES DYNAMIC PROTOTYPES DESIGN FOR:

FITNESS CENTER: MEDIUM 2 SIZE

100% DESIGN

Jacobs Project No.: FDWD1323

Drawing Title:

**BUILDING
RENDERING**

Date: 21 NOVEMBER 2011

Designed By: JN/MRB/OF

Drawn By: JN/MRB/OF

Checked By: JS

Drawing No.:

G-001

1

2

3

4

5

SCALE(S) AS NOTED ON THIS SHEET ARE BASED ON A FULL 22X34 SHEET

ENTRY VESTIBULE NOTES

1. PROVIDE A VESTIBULE STORAGE ROOM IN NORTHERN-TIER ENTRIES FOR SNOW SHOVELS & SIDEWALK SALT.

GENERAL NOTES

1. EVERY WALL IS GENERIC UNLESS SPECIFICALLY NOTED
2. EVERY WALL IS A PLACE HOLDER
3. AS THE MODULES ARE COMBINED TO CREATE A FACILITY, DISCRETION SHOULD BE USED AS TO WHICH WALLS NEED TO BE MOVED, ADDED OR REMOVED
4. IF NO WALL IS PRESENT, IT IS THE DESIGN INTENT TO LEAVE THAT SPACE OPEN TO ADJACENT SPACES WITHIN THE FACILITY
5. ALL FURNITURE IS A PLACE HOLDER UNLESS SPECIFICALLY NOTED
6. ALL MODULES HAVE BEEN ORGANIZED BASED ON A 15' GRID.

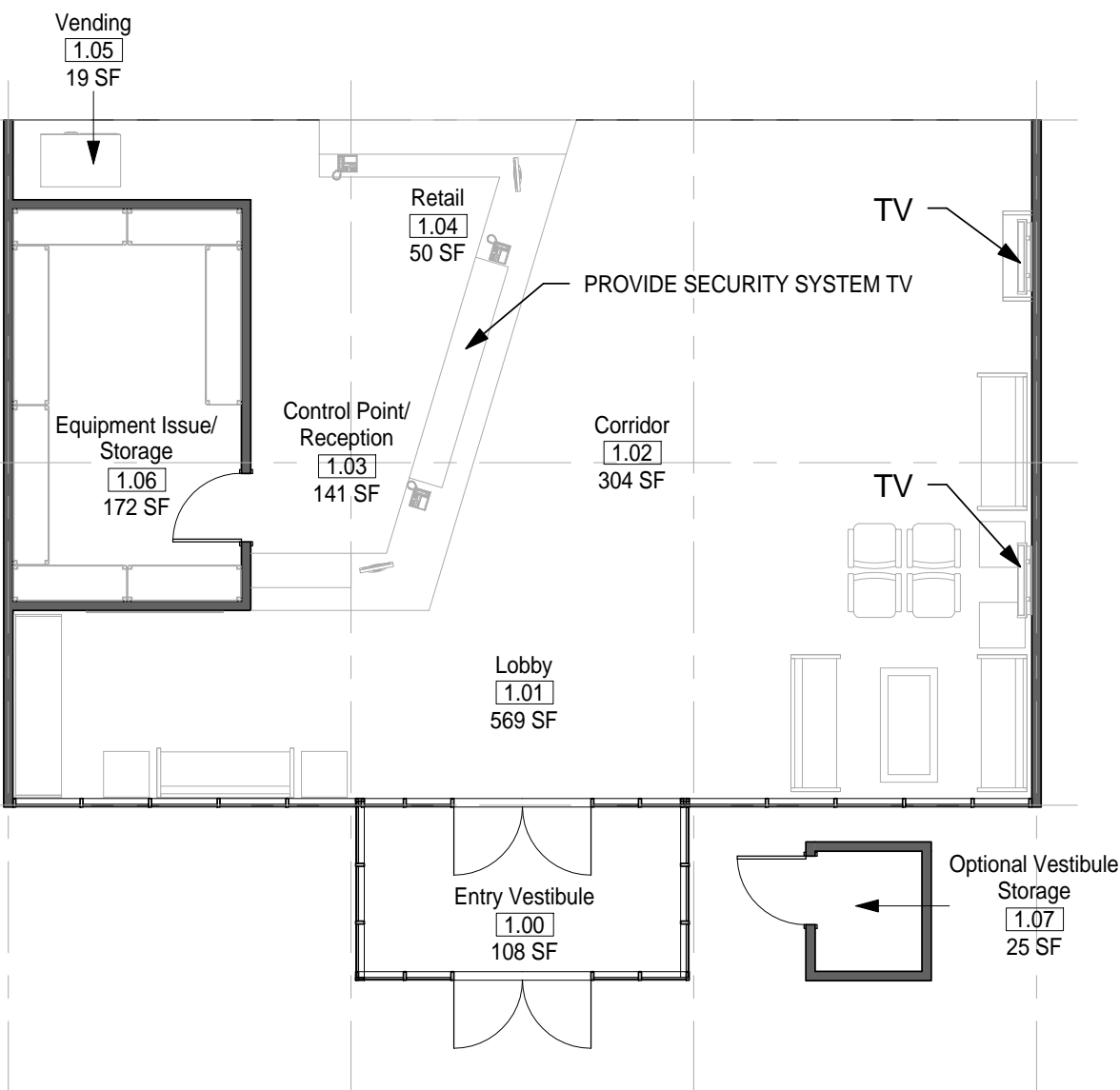

① MODULE 01- ENTRY VESTIBULE - FLOOR PLAN
1/8" = 1'-0"

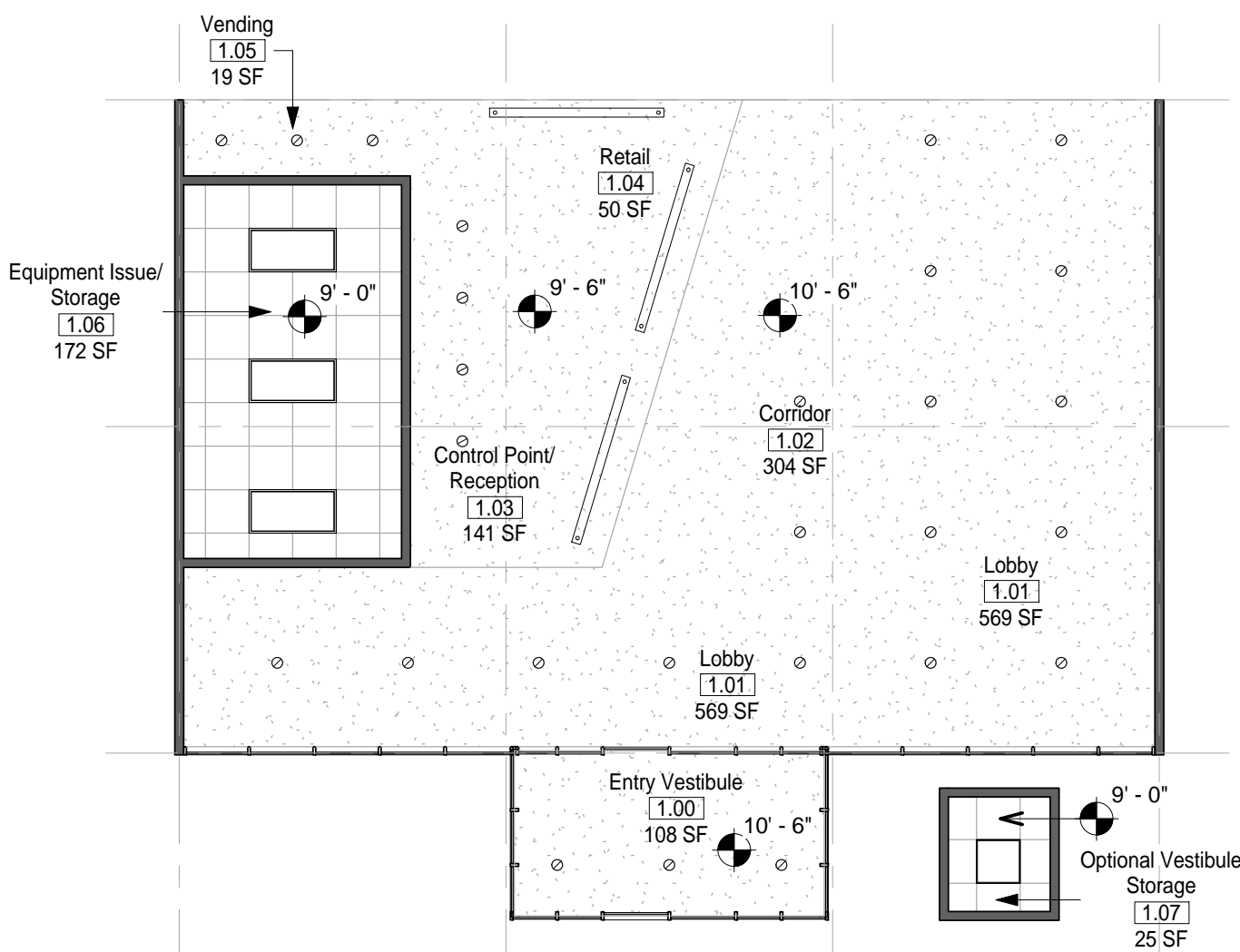

② MODULE 01 - ENTRY VESTIBULE - RCP
1/8" = 1'-0"

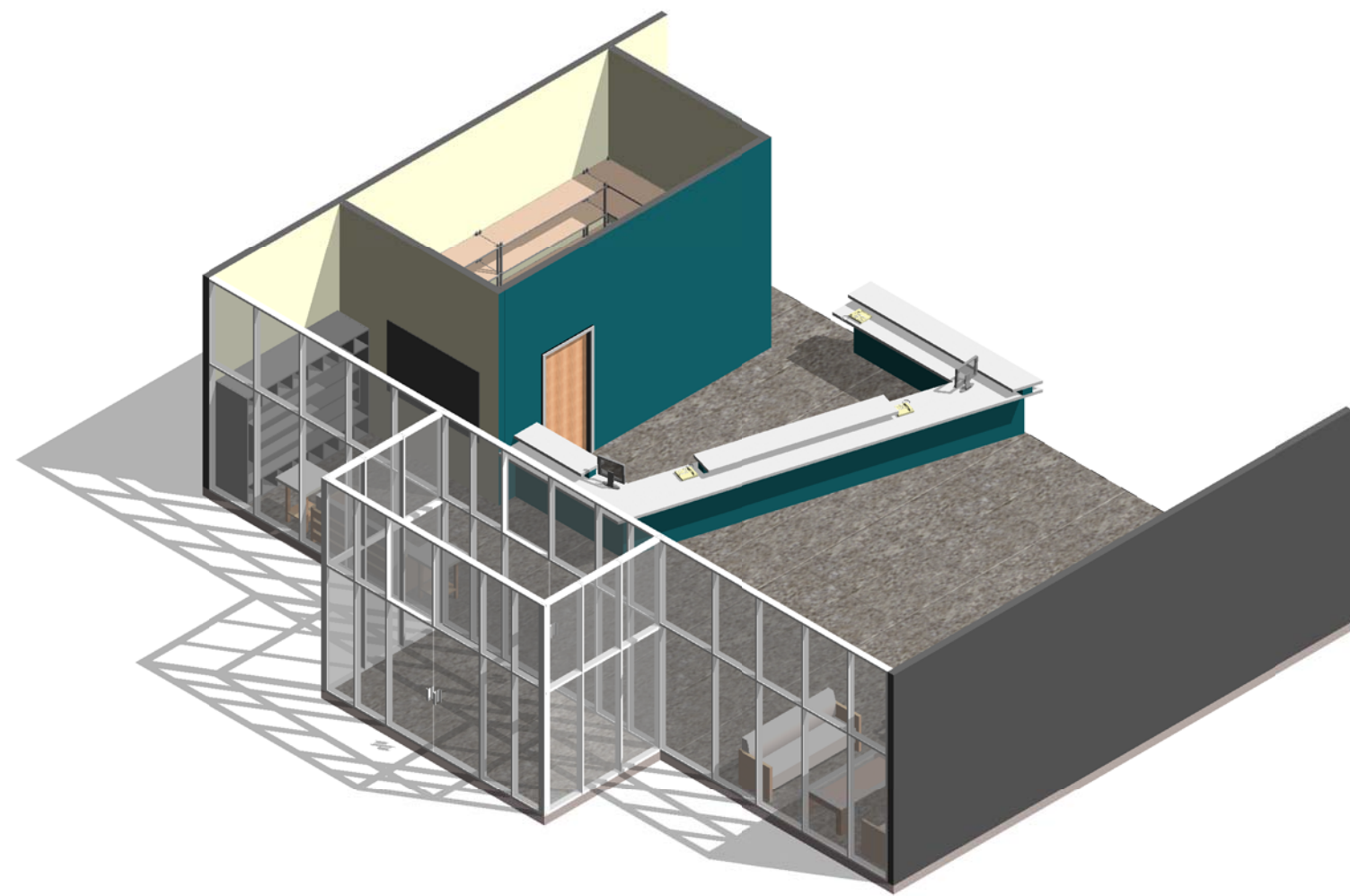

③ MODULE 01-ENTRY VESTIBULE- AXON.

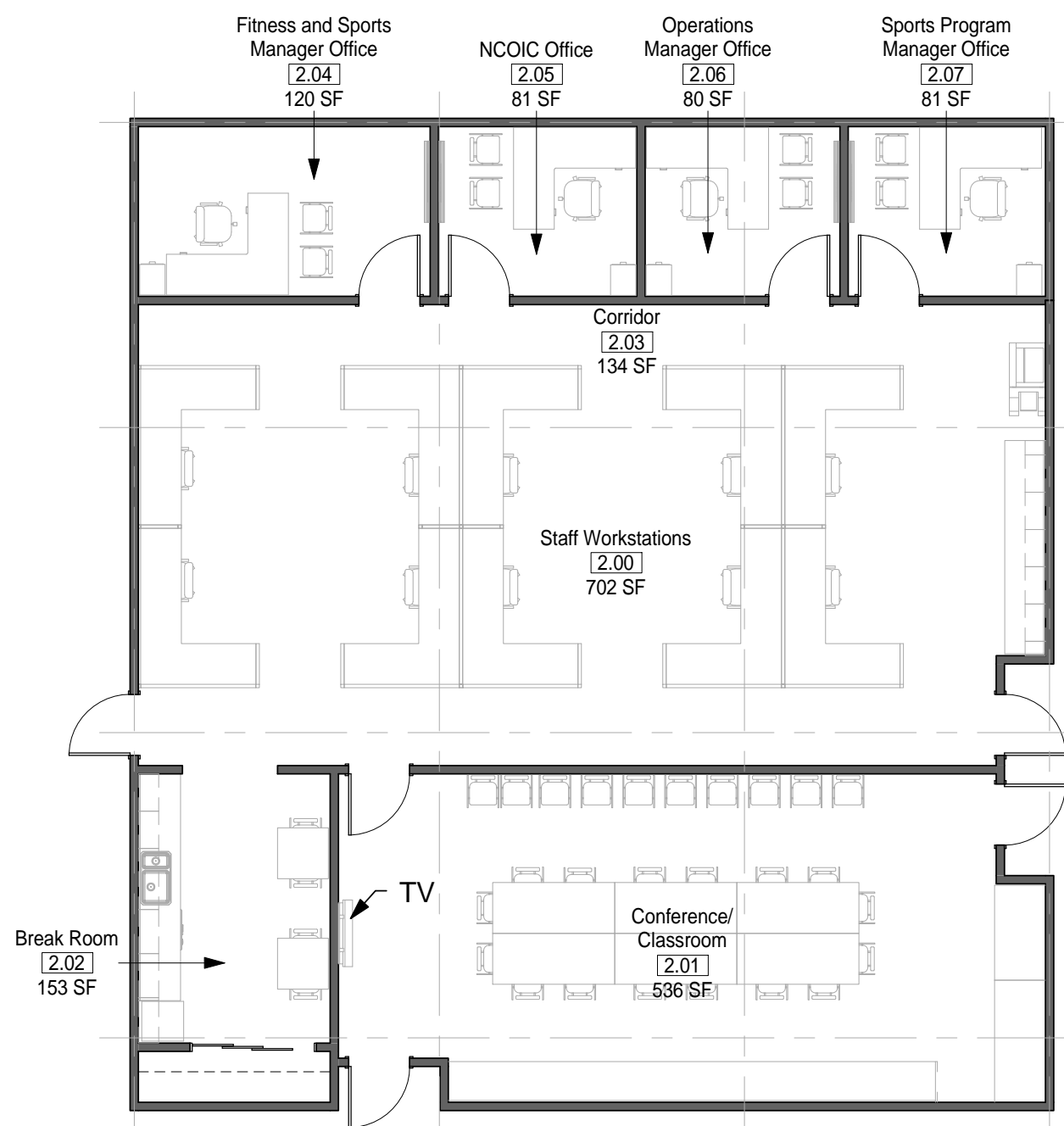

④ MODULE 02-ADMINISTRATION - FLOOR PLAN
1/8" = 1'-0"

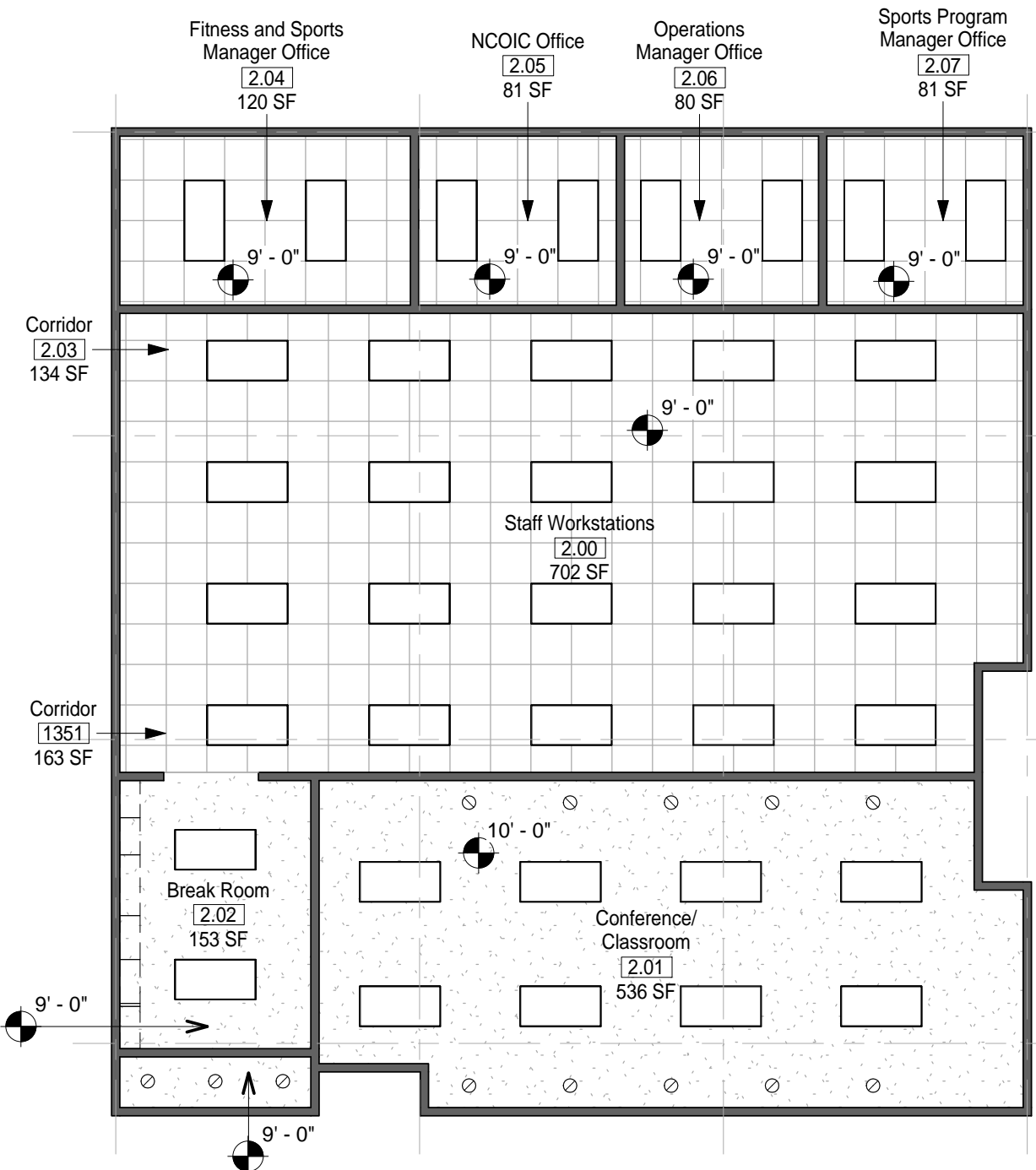

⑤ MODULE 02 - ADMINISTRATION - RCP
1/8" = 1'-0"

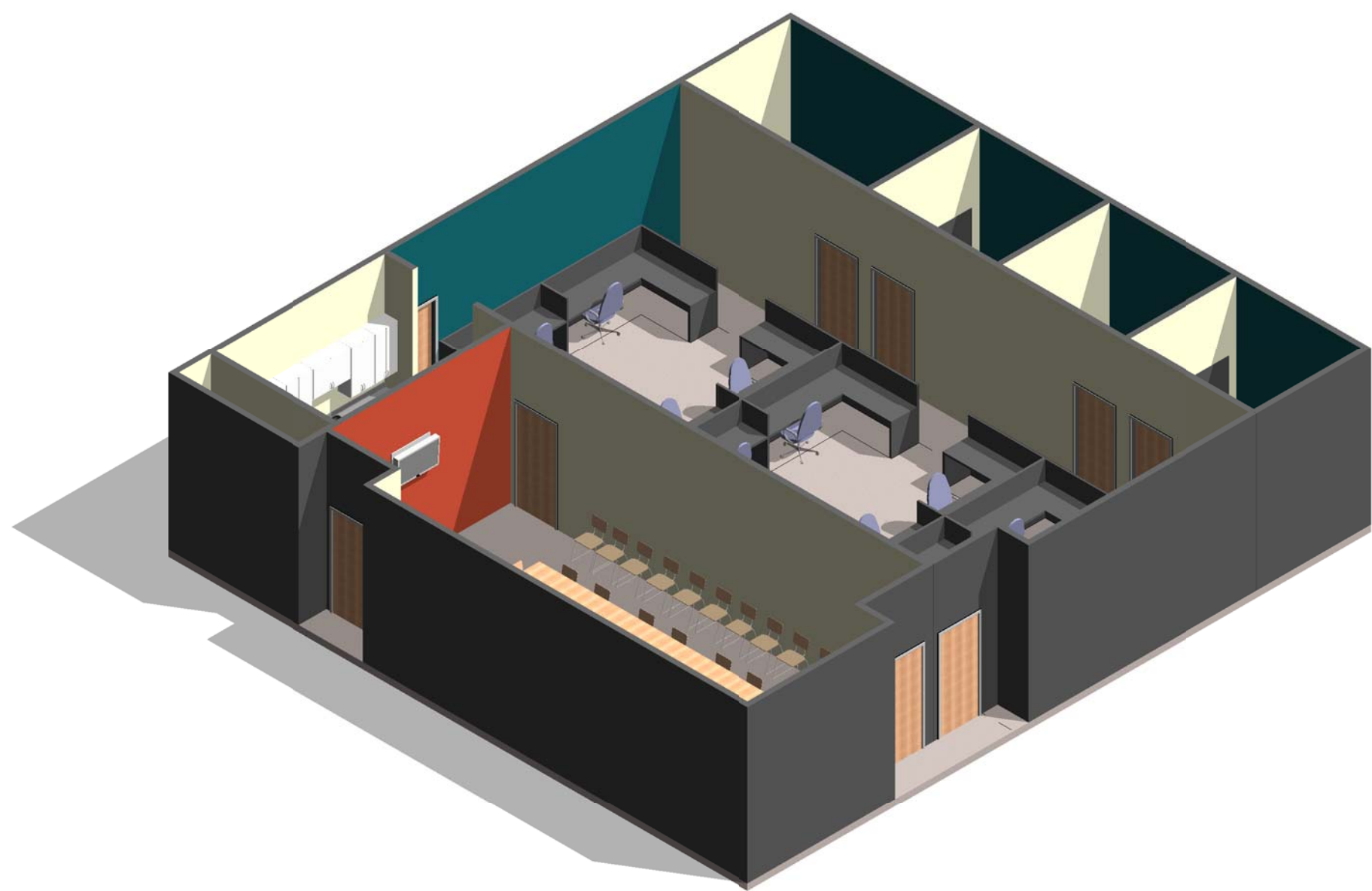

⑥ MODULE 02-ADMINISTRATION- AXON.

JACOBS™

NOT FOR
CONSTRUCTION911 Central Parkway N., Suite 425 San Antonio, TX 78323
501 North Broadway, St. Louis, Missouri 63102-2121AIR FORCE CENTER FOR ENGINEERING AND
THE ENVIRONMENT (AFCEE)
FACILITIES DYNAMIC PROTOTYPES DESIGN FOR:FITNESS CENTER: MEDIUM 2 SIZE
100% DESIGN0 4' 8' 16'
SCALE: 1/8" = 1'

Jacobs Project No.: FDWD1323

Drawing Title:

ENTRY/
ADMINISTRATION

Date: 21 NOVEMBER 2011

Designed By: JN/MRB/OF

Drawn By: JN/MRB/OF

Checked By: JS

Drawing No.:

A-101

1

2

3

4

5

SCALE(S) AS NOTED ON THIS SHEET ARE BASED ON A FULL 22X34 SHEET

HAWC/ FAC NOTES

1. THE HAWC AND FAC MODULES SHALL BE OF ADEQUATE DISTANCE FROM EACH OTHER IN FUTURE BUILDING DESIGNS SO THAT ANY OVERFLOW OF PEOPLE FROM THE FAC DOES NOT INTERRUPT THE DAILY OPERATIONS OF THE HAWC.

GENERAL NOTES

1. EVERY WALL IS GENERIC UNLESS SPECIFICALLY NOTED
2. EVERY WALL IS A PLACE HOLDER
3. AS THE MODULES ARE COMBINED TO CREATE A FACILITY, DISCRETION SHOULD BE USED AS TO WHICH WALLS NEED TO BE MOVED, ADDED OR REMOVED
4. IF NO WALL IS PRESENT, IT IS THE DESIGN INTENT TO LEAVE THAT SPACE OPEN TO ADJACENT SPACES WITHIN THE FACILITY
5. ALL FURNITURE IS A PLACE HOLDER UNLESS SPECIFICALLY NOTED
6. ALL MODULES HAVE BEEN ORGANIZED BASED ON A 15' GRID.

JACOBS™

NOT FOR
CONSTRUCTION911 Central Parkway N., Suite 425 San Antonio, TX 78323
501 North Broadway, St. Louis, Missouri 63102-2121

D

C

B

A

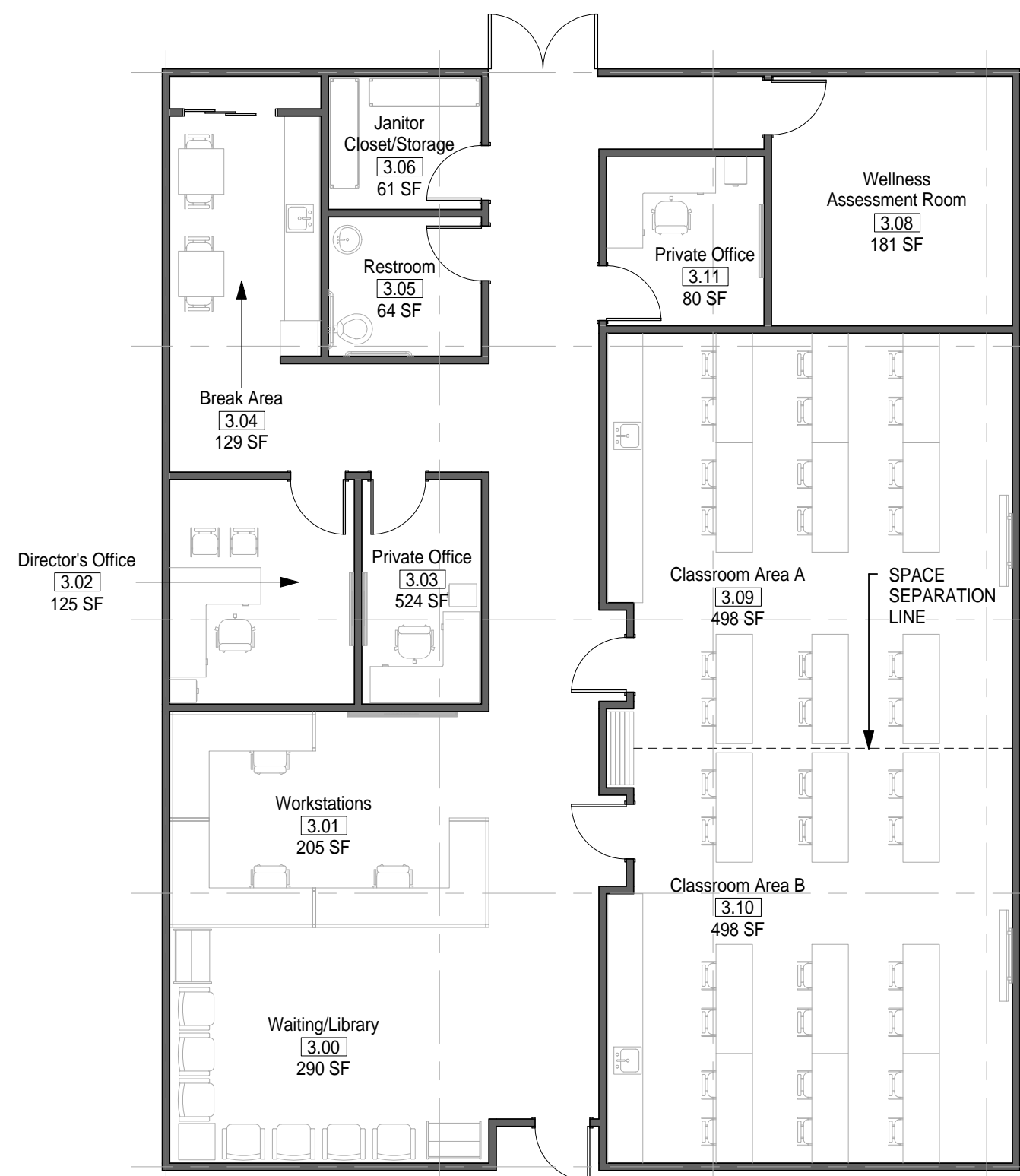

① MODULE 03 - HAWC - FLOOR PLAN
1/8" = 1'-0"

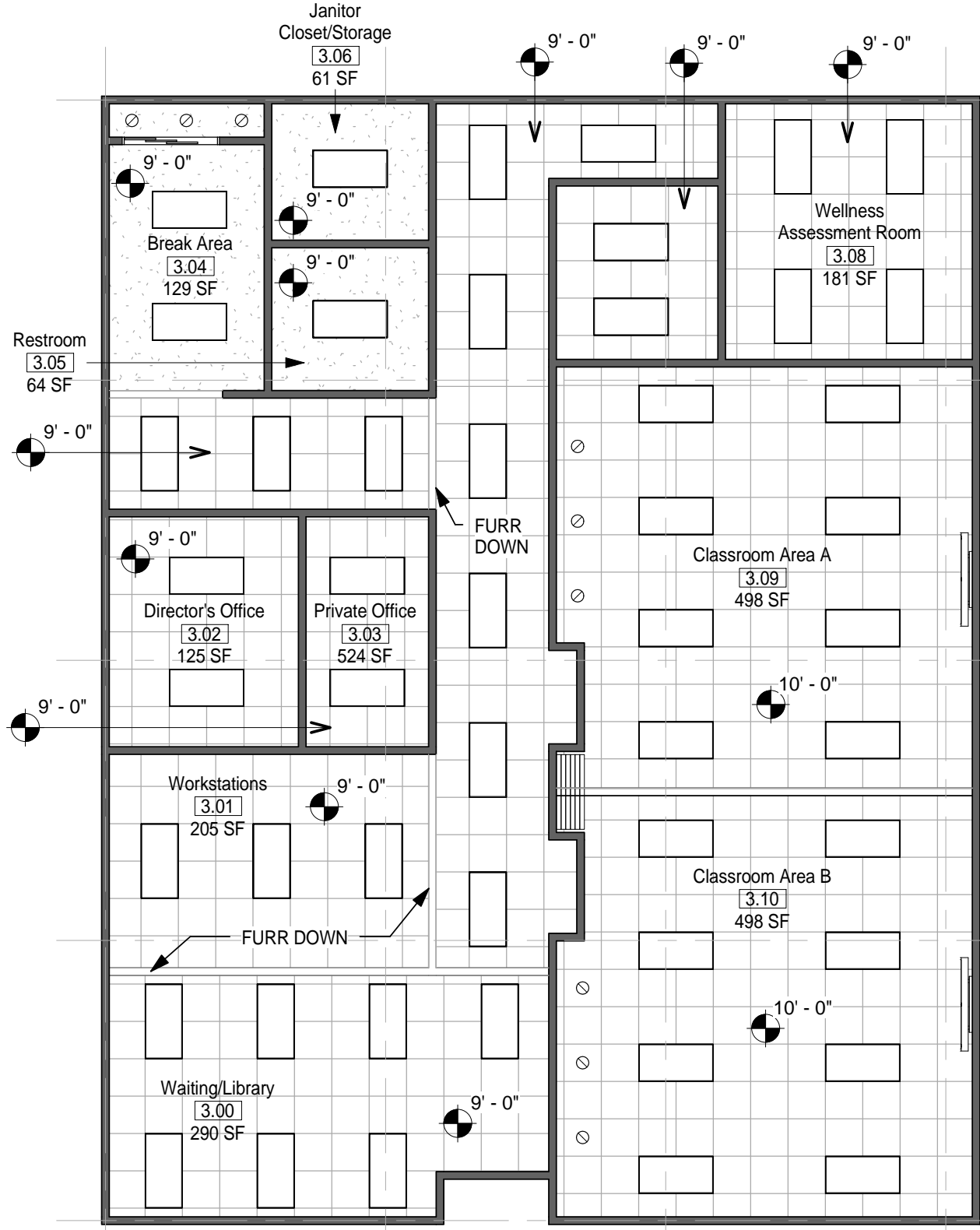

② MODULE 03 - HAWC - RCP
1/8" = 1'-0"

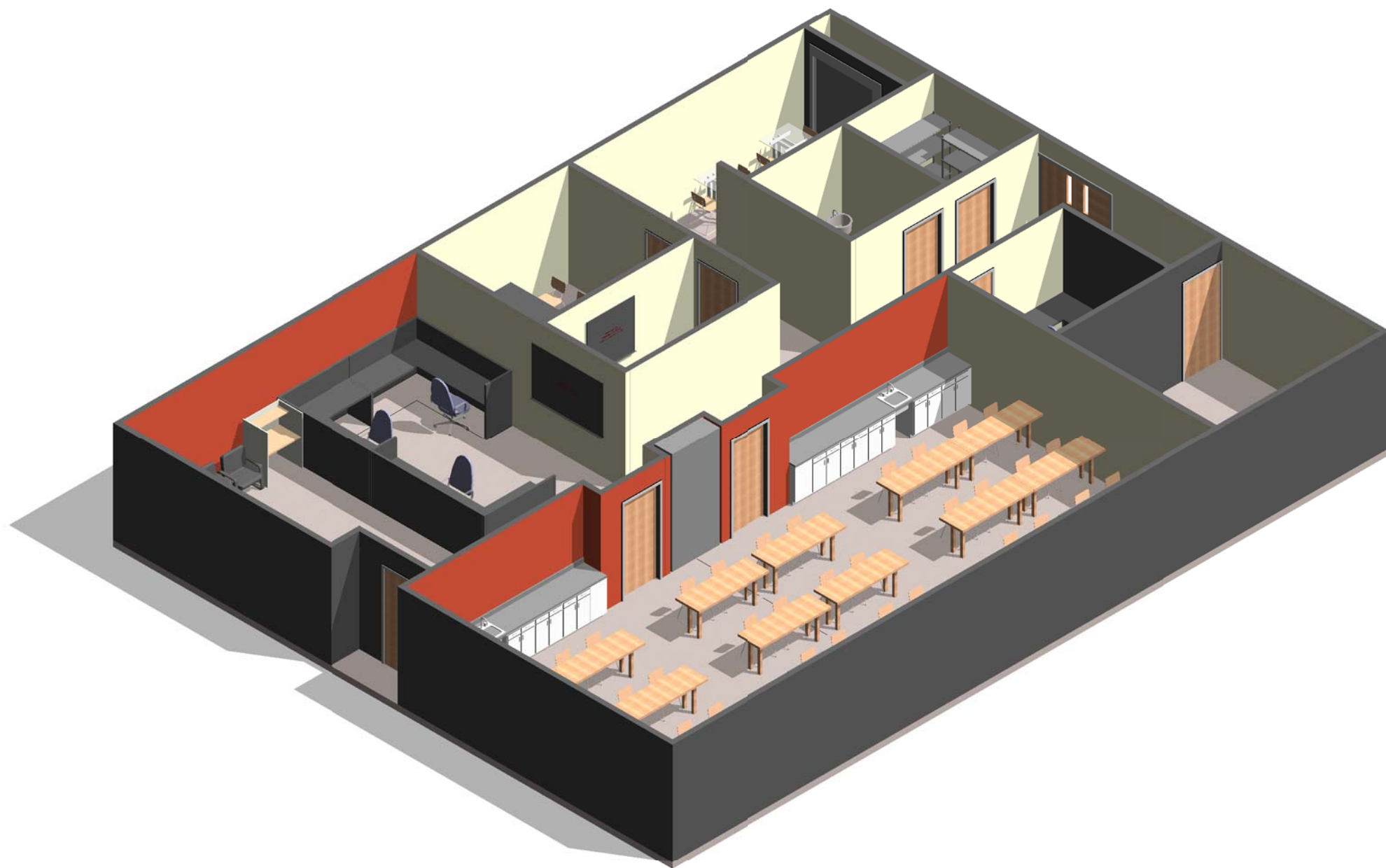

③ MODULE 03 - HAWC - AXON.



④ MODULE 04 - FAC - FLOOR PLAN
1/8" = 1'-0"

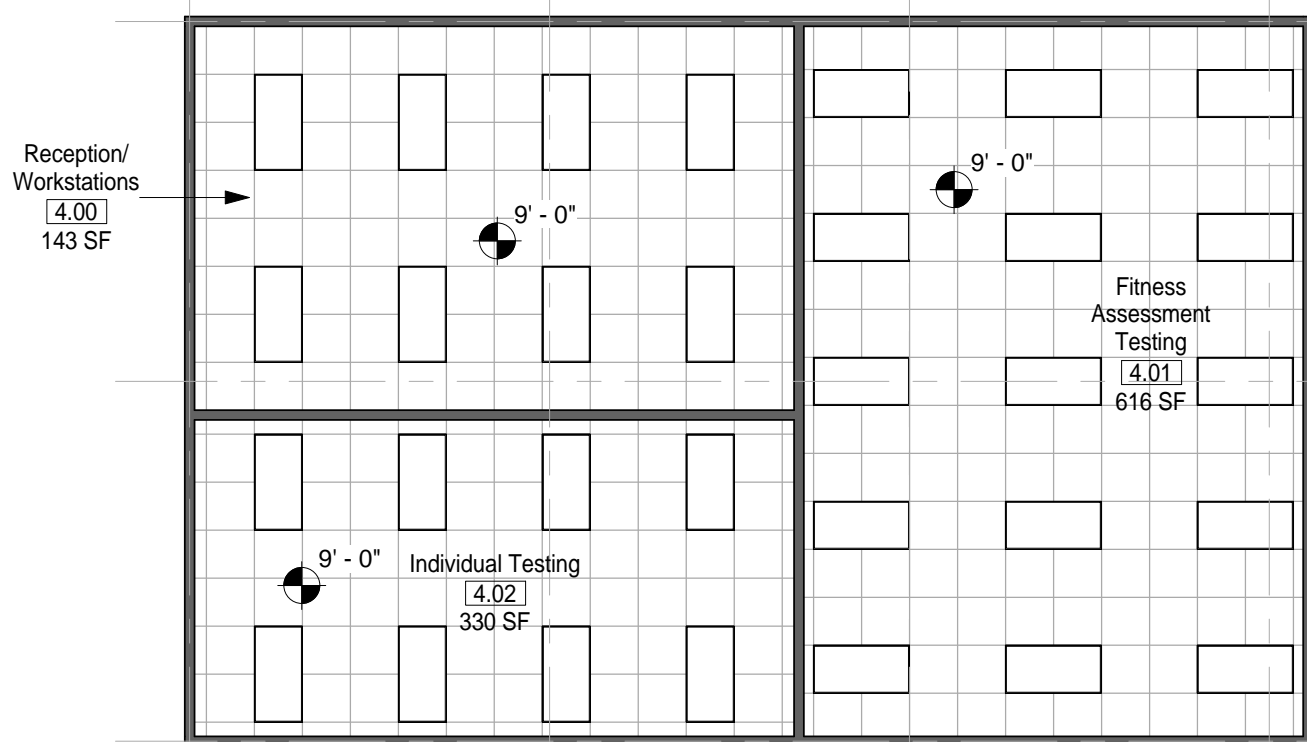

⑤ MODULE 04 - FAC - RCP
1/8" = 1'-0"

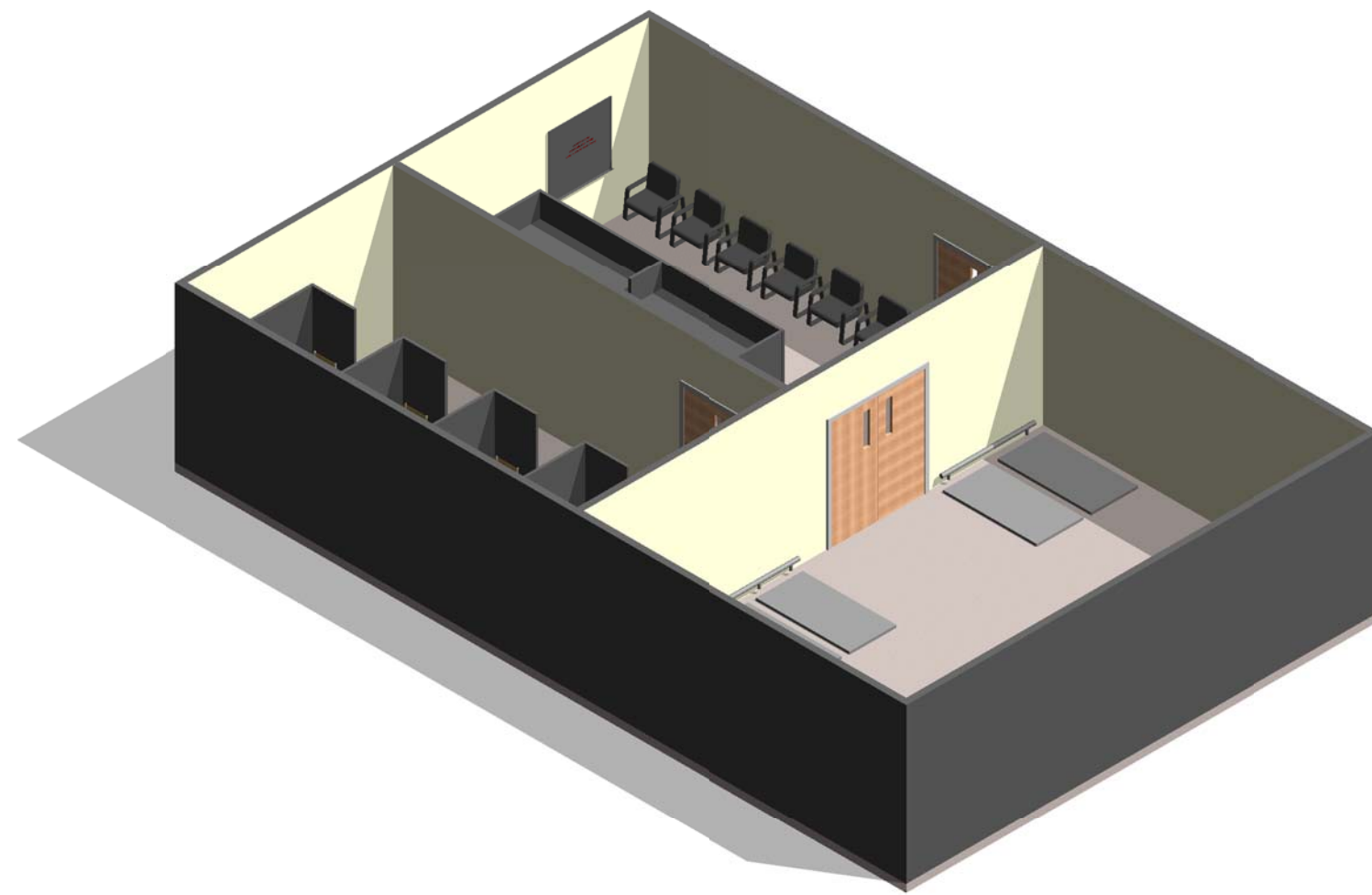

⑥ MODULE 04 - FAC - AXON.

AIR FORCE CENTER FOR ENGINEERING AND
THE ENVIRONMENT (AFCEE)
FACILITIES DYNAMIC PROTOTYPES DESIGN FOR:FITNESS CENTER: MEDIUM 2 SIZE
100% DESIGN0 4' 8' 16'
SCALE: 1/8" = 1'

Jacobs Project No.: FDWD1323

Drawing Title:

HAWC/ FAC

Date: 21 NOVEMBER 2011

Designed By: JNMRB/OF

Drawn By: JNMRB/OF

Checked By: JS

Drawing No.:

A-102

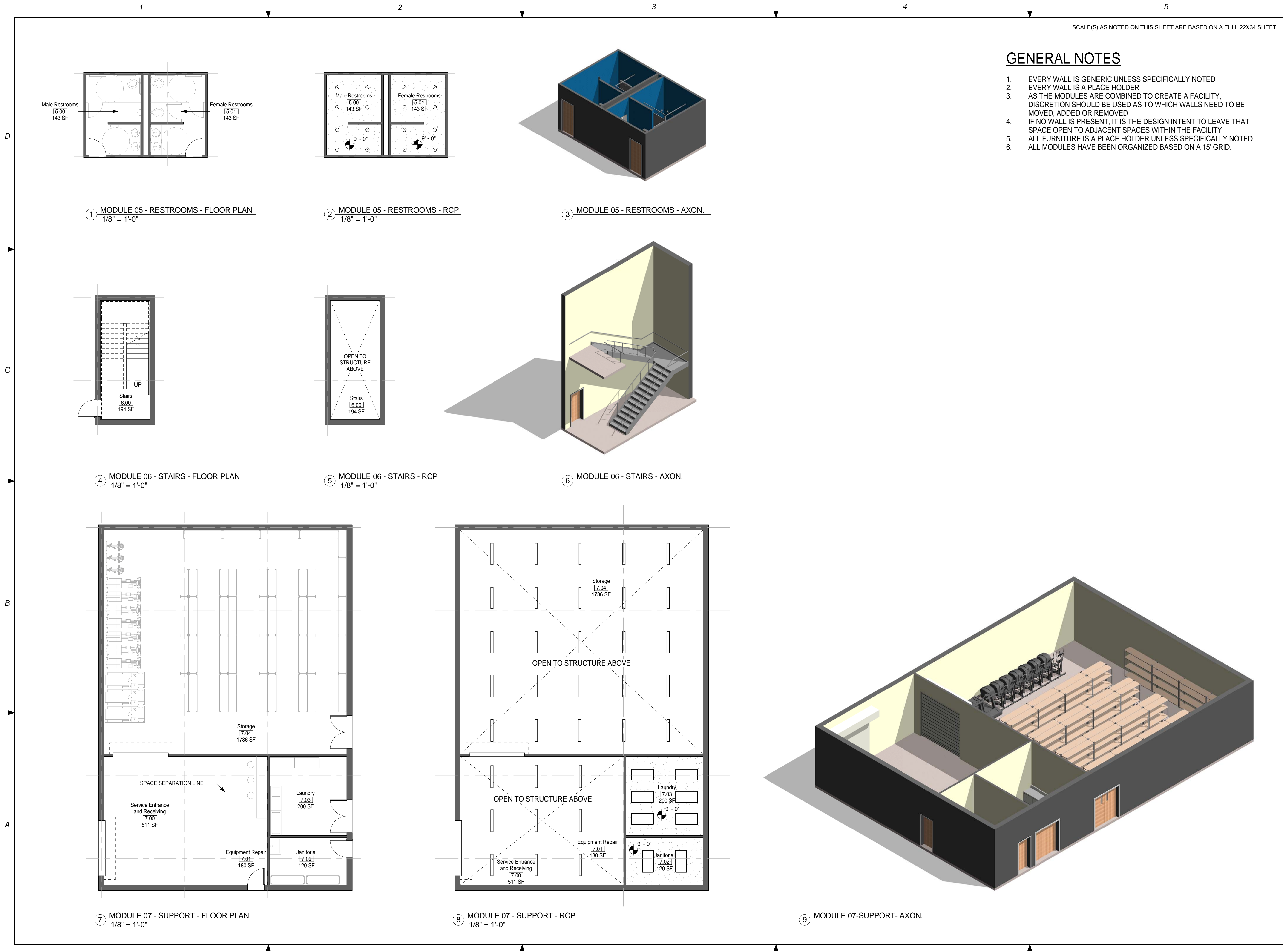

SCALE(S) AS NOTED ON THIS SHEET ARE BASED ON A FULL 22X34 SHEET

GENERAL NOTES

1. EVERY WALL IS GENERIC UNLESS SPECIFICALLY NOTED
2. EVERY WALL IS A PLACE HOLDER
3. AS THE MODULES ARE COMBINED TO CREATE A FACILITY,
DISCRETION SHOULD BE USED AS TO WHICH WALLS NEED TO BE
MOVED, ADDED OR REMOVED
4. IF NO WALL IS PRESENT, IT IS THE DESIGN INTENT TO LEAVE THAT
SPACE OPEN TO ADJACENT SPACES WITHIN THE FACILITY
5. ALL FURNITURE IS A PLACE HOLDER UNLESS SPECIFICALLY NOTED
6. ALL MODULES HAVE BEEN ORGANIZED BASED ON A 15' GRID.

RACQUETBALL COURT NOTES

1. DIMENSIONS GIVEN ARE BASED ON REGULATION SIZE RACQUETBALL COURTS AND SHOULD BE MAINTAINED IN FINAL BUILDING DESIGN.

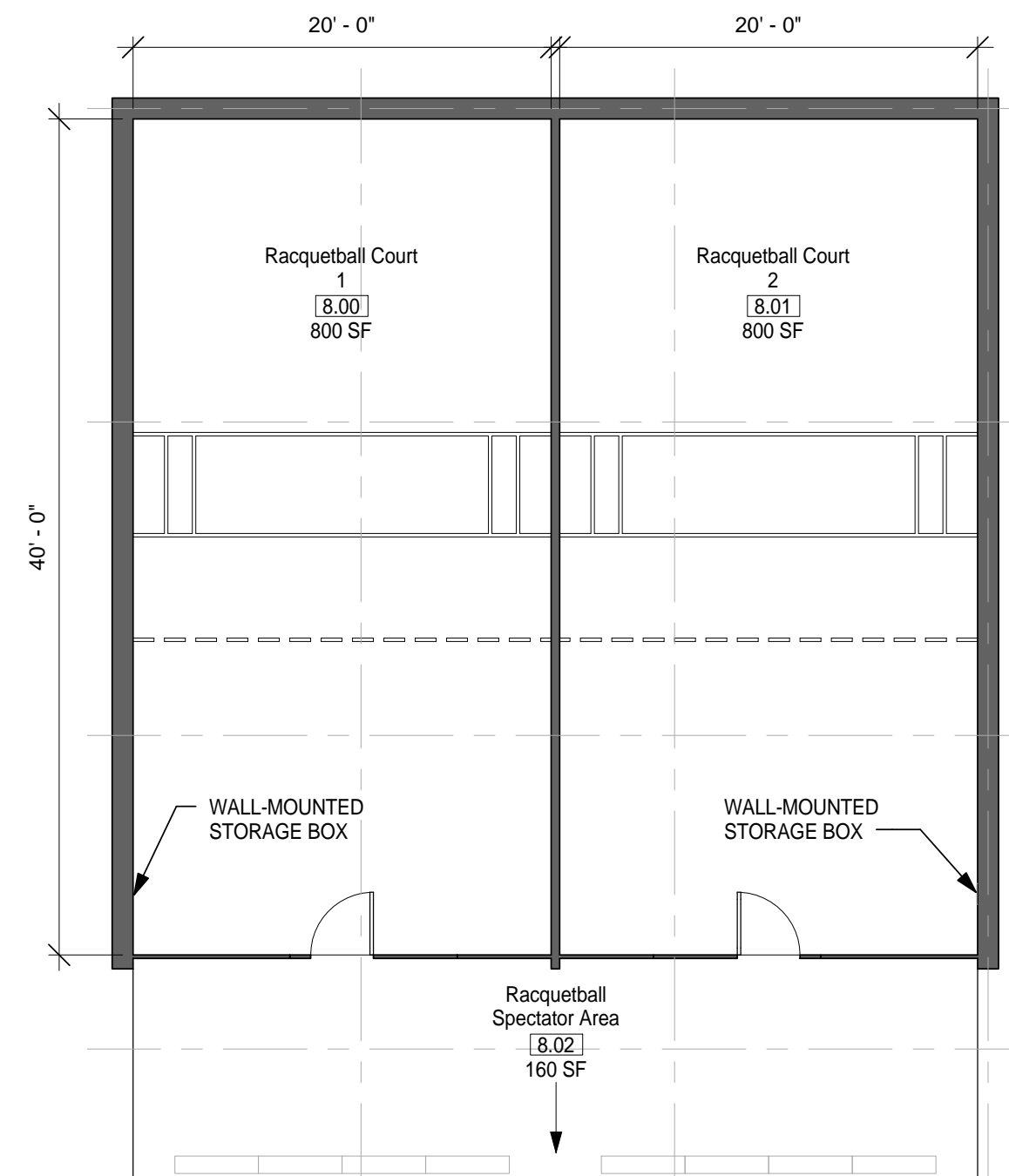

1 MODULE 08 - RACQUETBALL - FLOOR PLAN
1/8" = 1'-0"

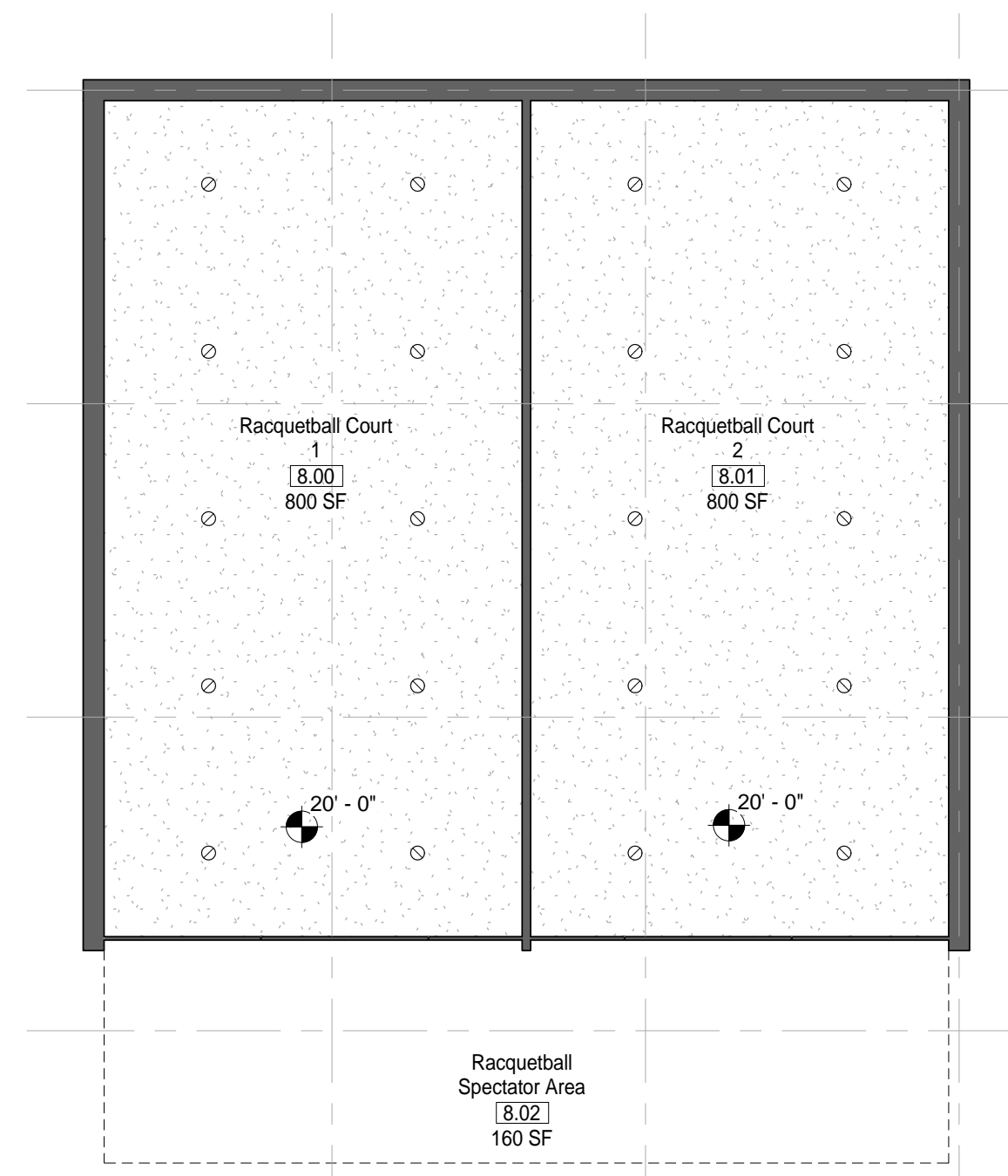

2 MODULE 08 - RACQUETBALL - RCP
1/8" = 1'-0"

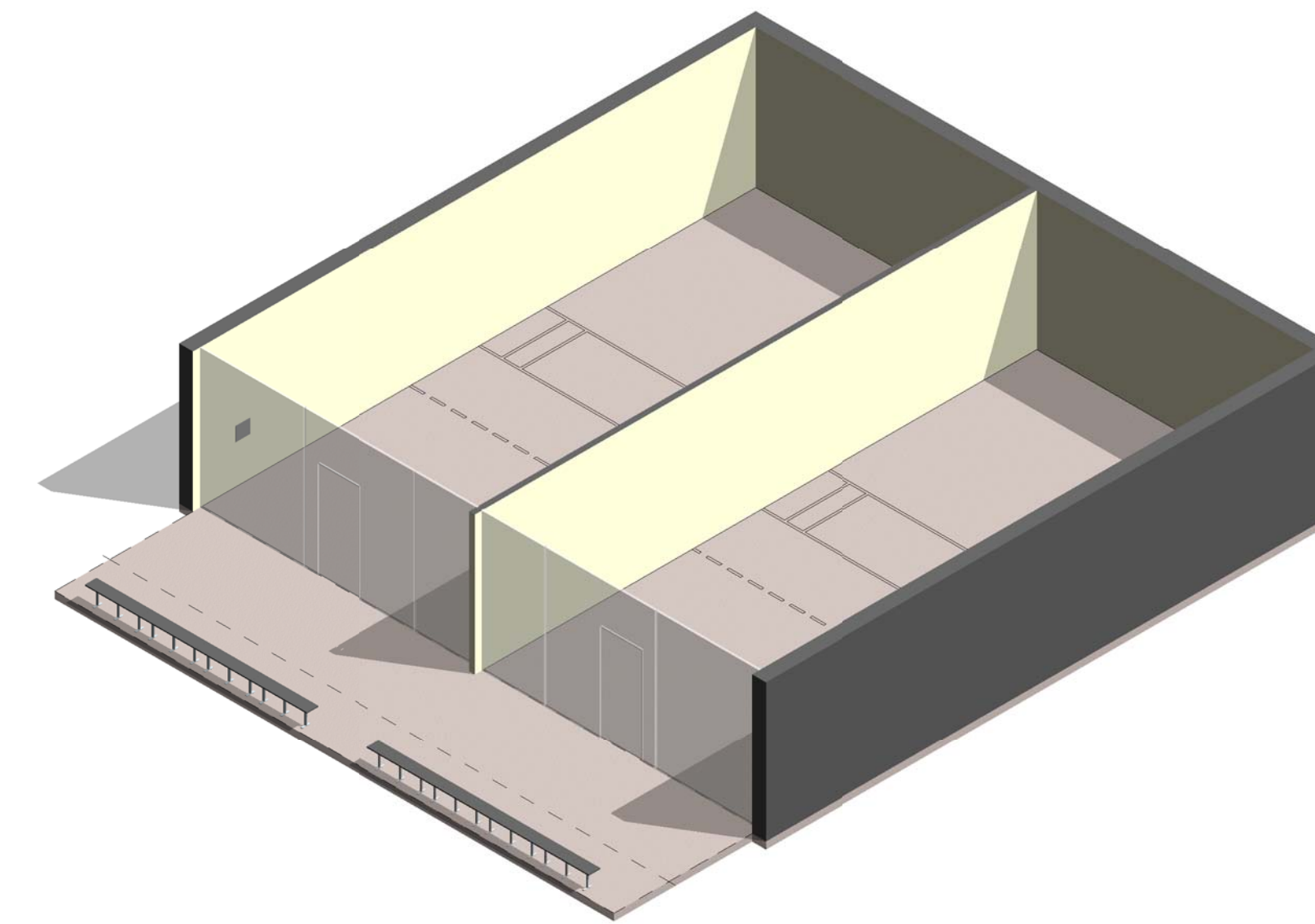

③ MODULE 08 - RACQUETBALL - AXON.

JACOBS™

*NOT FOR
CONSTRUCTION*

911 Central Parkway N., Suite 425 San Antonio, TX 78233
501 North Broadway, St. Louis, Missouri 63102-2121

AIR FORCE CENTER FOR ENGINEERING AND
THE ENVIRONMENT (AFCEE)
FACILITIES DYNAMIC PROTOTYPES DESIGN FOR:

FITNESS CENTER: MEDIUM 2 SIZE

100% DESIGN

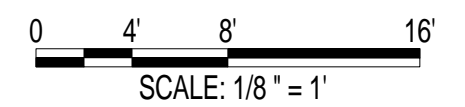

Jacobs Project No.: FDWD1323

Drawing Title:

RACQUETBALL

Date: 21 NOVEMBER 2011

Designed By: JN/MRB/OF | Drawing No.:

Drawn By: JN/MRB/OF

Checked By: JS

A-104

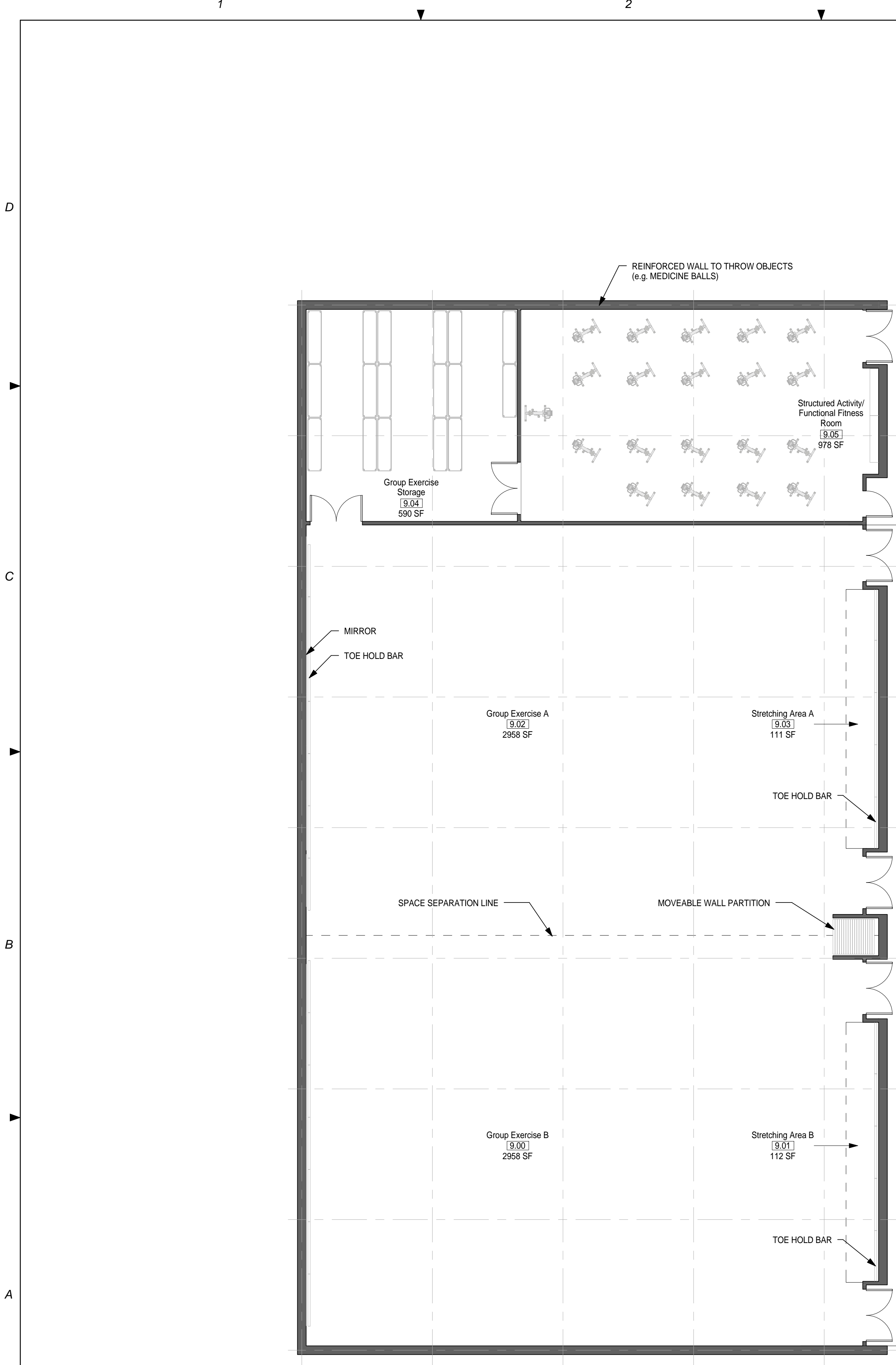

① MODULE 09- GROUP EXERCISE- FLOOR PLAN
1/8" = 1'-0"

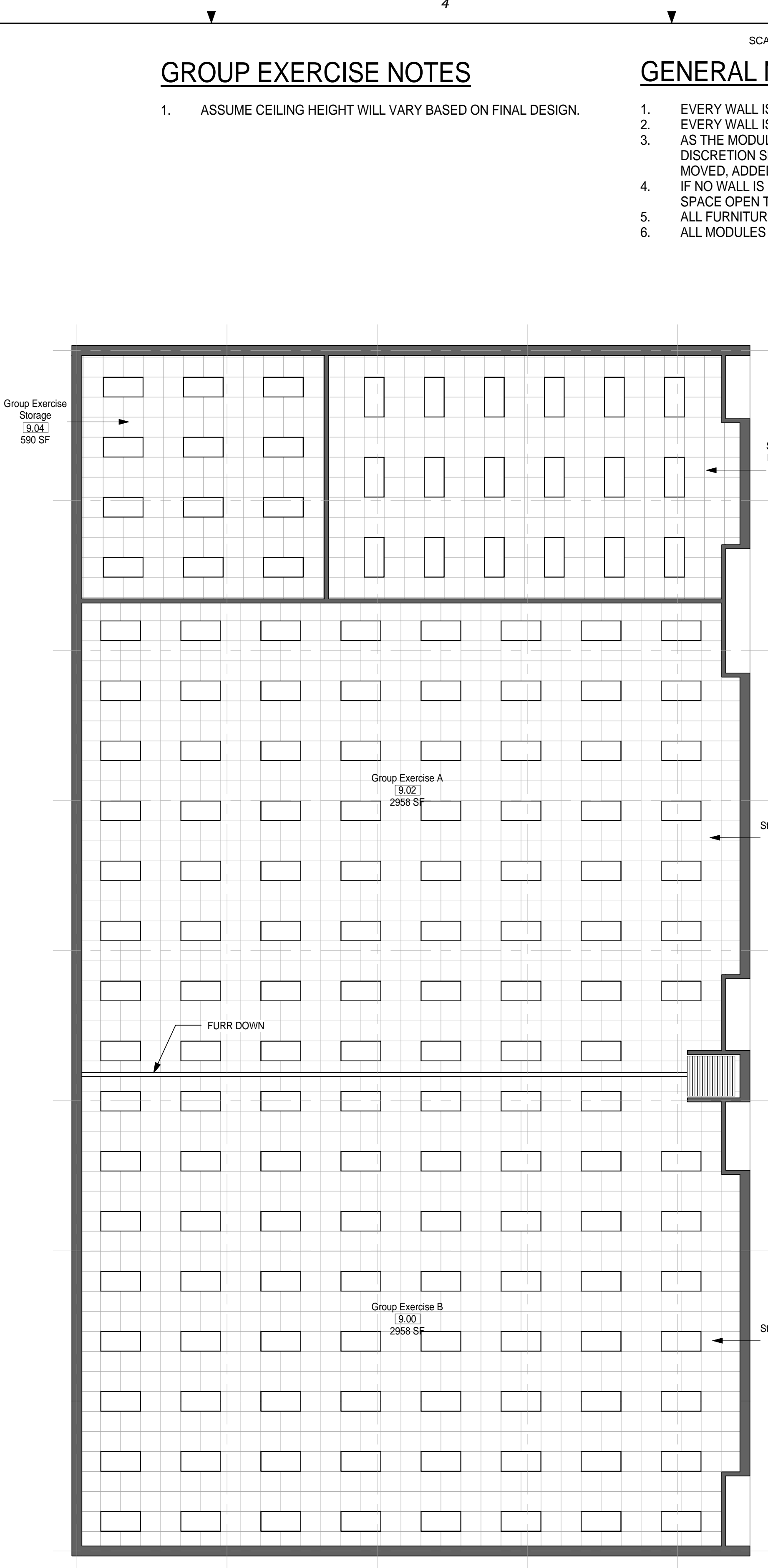

② MODULE 09 - GROUP EXERCISE - RCP
1/8" = 1'-0"

GROUP EXERCISE NOTES

1. ASSUME CEILING HEIGHT WILL VARY BASED ON FINAL DESIGN.

GENERAL NOTES

1. EVERY WALL IS GENERIC UNLESS SPECIFICALLY NOTED
2. EVERY WALL IS A PLACE HOLDER
3. AS THE MODULES ARE COMBINED TO CREATE A FACILITY, DISCRETION SHOULD BE USED AS TO WHICH WALLS NEED TO BE MOVED, ADDED OR REMOVED
4. IF NO WALL IS PRESENT, IT IS THE DESIGN INTENT TO LEAVE THAT SPACE OPEN TO ADJACENT SPACES WITHIN THE FACILITY
5. ALL FURNITURE IS A PLACE HOLDER UNLESS SPECIFICALLY NOTED
6. ALL MODULES HAVE BEEN ORGANIZED BASED ON A 15' GRID.

SCALE(S) AS NOTED ON THIS SHEET ARE BASED ON A FULL 22X34 SHEET

JACOBS™

**NOT FOR
CONSTRUCTION**

911 Central Parkway N., Suite 425 San Antonio, TX 78323
501 North Broadway, St. Louis, Missouri 63102-2121

AIR FORCE CENTER FOR ENGINEERING AND
THE ENVIRONMENT (AFCEE)
FACILITIES DYNAMIC PROTOTYPES DESIGN FOR:
FITNESS CENTER: MEDIUM 2 SIZE
100% DESIGN

0 4' 8' 16'
SCALE: 1/8" = 1'

Jacobs Project No.: FDWD1323

Drawing Title:

**GROUP EXERCISE -
FLOOR PLAN & RCP**

Date: 21 NOVEMBER 2011

Designed By: JN/MRB/OF

Drawn By: JN/MRB/OF

Checked By: JS

Drawing No.:

A-105

D

C

B

A

1

2

3

4

5

SCALE(S) AS NOTED ON THIS SHEET ARE BASED ON A FULL 22X34 SHEET

GENERAL NOTES

- 1. EVERY WALL IS GENERIC UNLESS SPECIFICALLY NOTED
- 2. EVERY WALL IS A PLACE HOLDER
- 3. AS THE MODULES ARE COMBINED TO CREATE A FACILITY, DISCRETION SHOULD BE USED AS TO WHICH WALLS NEED TO BE MOVED, ADDED OR REMOVED
- 4. IF NO WALL IS PRESENT, IT IS THE DESIGN INTENT TO LEAVE THAT SPACE OPEN TO ADJACENT SPACES WITHIN THE FACILITY
- 5. ALL FURNITURE IS A PLACE HOLDER UNLESS SPECIFICALLY NOTED
- 6. ALL MODULES HAVE BEEN ORGANIZED BASED ON A 15' GRID.

GROUP EXERCISE NOTES

- 1. ASSUME CEILING HEIGHT WILL VARY BASED ON FINAL DESIGN.

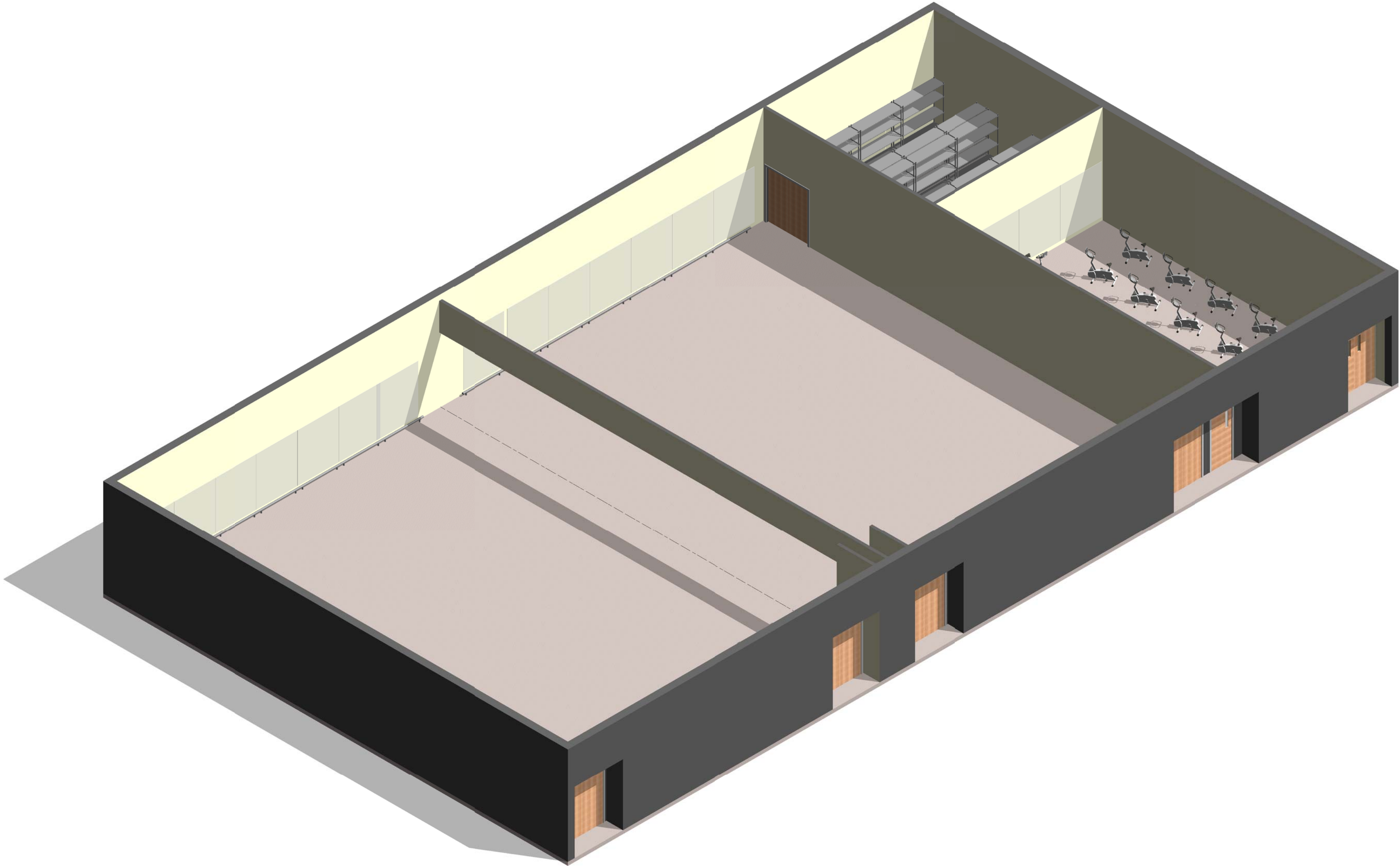

① MODULE 09-GROUP EXERCISE- AXON.

AIR FORCE CENTER FOR ENGINEERING AND
THE ENVIRONMENT (AFCEE)
FACILITIES DYNAMIC PROTOTYPES DESIGN FOR:

FITNESS CENTER: MEDIUM 2 SIZE

100% DESIGN

Jacobs Project No.: FDWD1323

Drawing Title:

GROUP EXERCISE -
AXON.

Date: 21 NOVEMBER 2011

Designed By: JN/MRB/OF

Drawn By: JN/MRB/OF

Checked By: JS

Drawing No.:

A-106

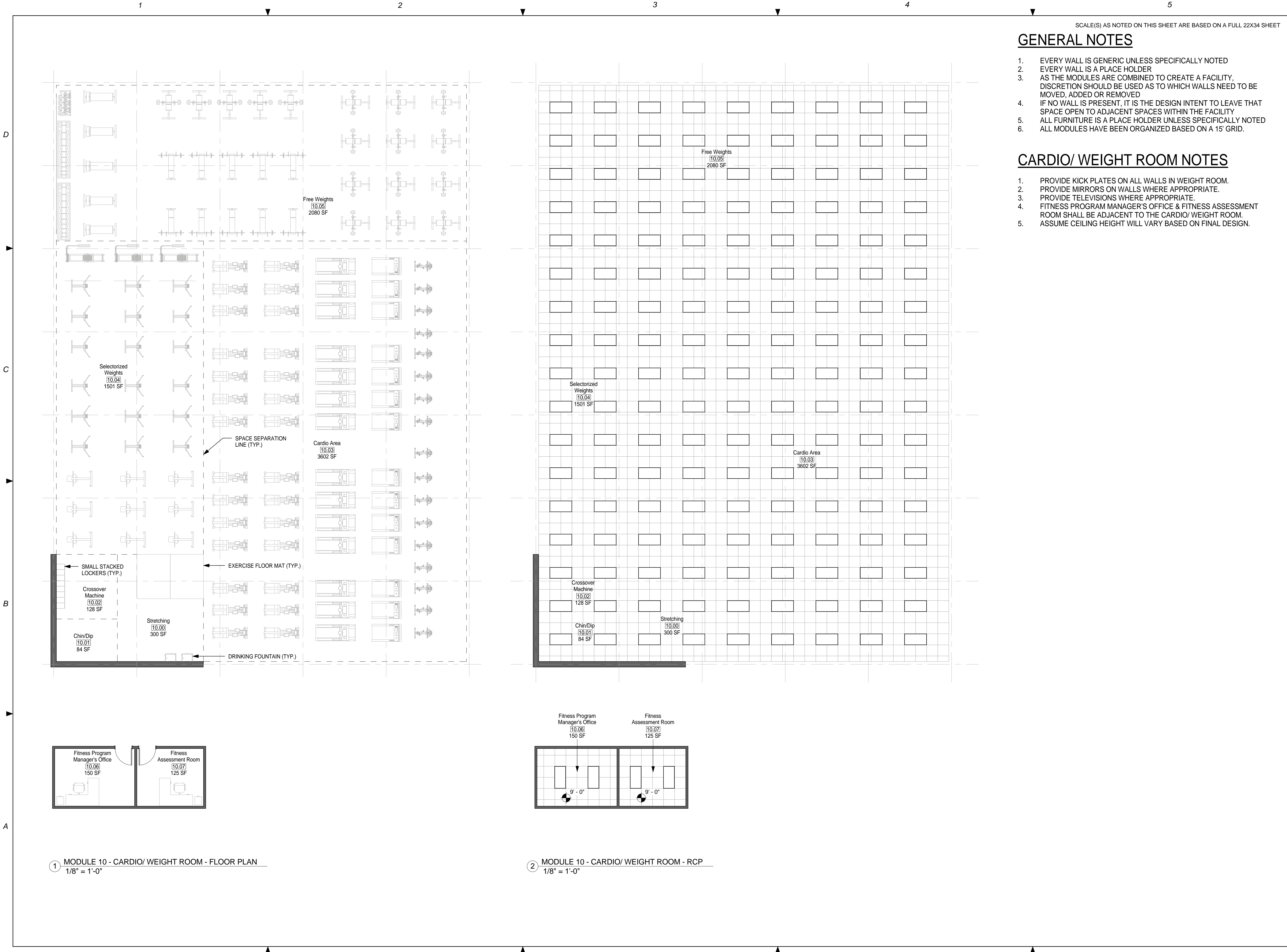

D

C

B

A

1

2

3

4

5

SCALE(S) AS NOTED ON THIS SHEET ARE BASED ON A FULL 22X34 SHEET

GENERAL NOTES

- 1. EVERY WALL IS GENERIC UNLESS SPECIFICALLY NOTED
- 2. EVERY WALL IS A PLACE HOLDER
- 3. AS THE MODULES ARE COMBINED TO CREATE A FACILITY, DISCRETION SHOULD BE USED AS TO WHICH WALLS NEED TO BE MOVED, ADDED OR REMOVED
- 4. IF NO WALL IS PRESENT, IT IS THE DESIGN INTENT TO LEAVE THAT SPACE OPEN TO ADJACENT SPACES WITHIN THE FACILITY
- 5. ALL FURNITURE IS A PLACE HOLDER UNLESS SPECIFICALLY NOTED
- 6. ALL MODULES HAVE BEEN ORGANIZED BASED ON A 15' GRID.

CARDIO/ WEIGHT ROOM NOTES

- 1. PROVIDE KICK PLATES ON ALL WALLS IN WEIGHT ROOM.
- 2. PROVIDE MIRRORS ON WALLS WHERE APPROPRIATE.
- 3. PROVIDE TELEVISIONS WHERE APPROPRIATE.
- 4. FITNESS PROGRAM MANAGER'S OFFICE & FITNESS ASSESSMENT ROOM SHALL BE ADJACENT TO THE CARDIO/ WEIGHT ROOM.
- 5. ASSUME CEILING HEIGHT WILL VARY BASED ON FINAL DESIGN.

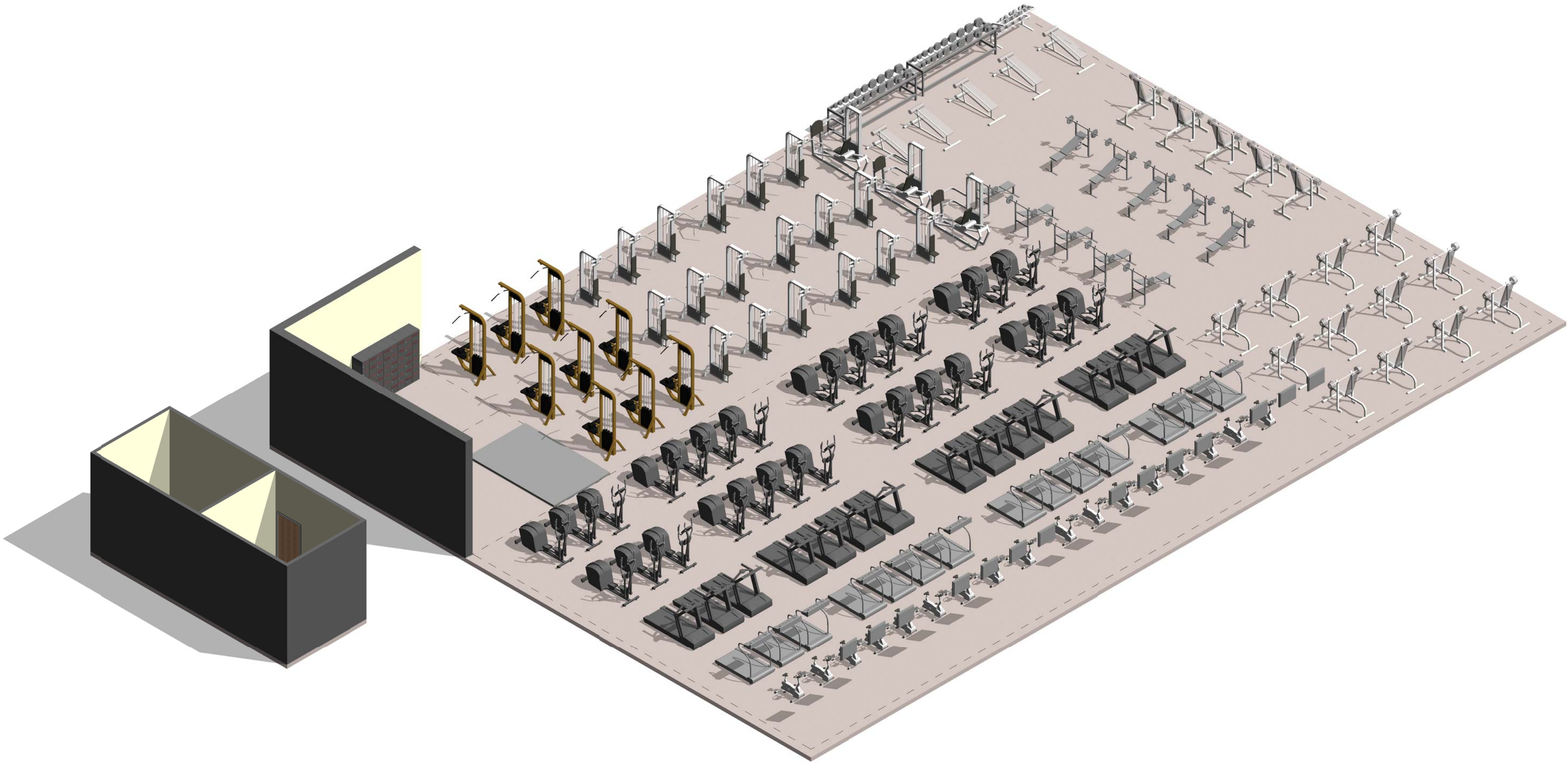

1 MODULE 10-CARDIO/ WEIGHT ROOM- AXON.

AIR FORCE CENTER FOR ENGINEERING AND
THE ENVIRONMENT (AFCEE)
FACILITIES DYNAMIC PROTOTYPES DESIGN FOR:

FITNESS CENTER: MEDIUM 2 SIZE

100% DESIGN

Jacobs Project No.: FDWD1323

Drawing Title:

CARDIO/ WEIGHT
ROOM - AXON.

Date: 21 NOVEMBER 2011

Designed By: JN/MRB/OF

Drawn By: JN/MRB/OF

Checked By: JS

Drawing No.:

A-108

D

C

B

A

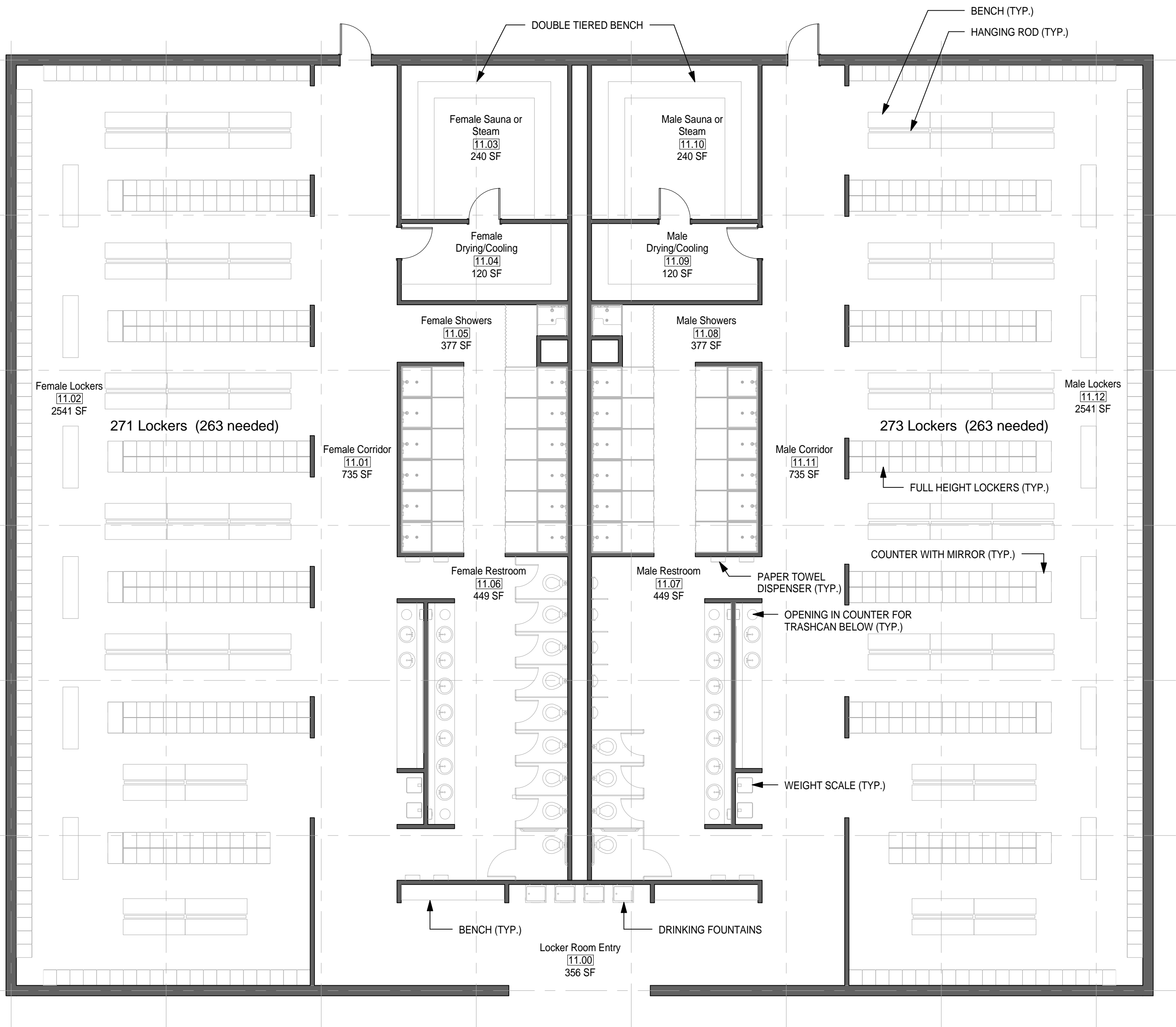

② MODULE 11 - LOCKER ROOM - FLOOR PLAN
1/8" = 1'-0"

SCALE(S) AS NOTED ON THIS SHEET ARE BASED ON A FULL 22X34 SHEET

GENERAL NOTES

1. EVERY WALL IS GENERIC UNLESS SPECIFICALLY NOTED
2. EVERY WALL IS A PLACE HOLDER
3. AS THE MODULES ARE COMBINED TO CREATE A FACILITY, DISCRETION SHOULD BE USED AS TO WHICH WALLS NEED TO BE MOVED, ADDED OR REMOVED
4. IF NO WALL IS PRESENT, IT IS THE DESIGN INTENT TO LEAVE THAT SPACE OPEN TO ADJACENT SPACES WITHIN THE FACILITY
5. ALL FURNITURE IS A PLACE HOLDER UNLESS SPECIFICALLY NOTED
6. ALL MODULES HAVE BEEN ORGANIZED BASED ON A 15' GRID.

LOCKER ROOM NOTES

1. ENSURE LIGHT IN SAUNA ROOM IS OUTSIDE OF TOUCHING RANGE OF USER. LIGHT COVER SHALL NOT BE GLASS.

JACOBS

**NOT FOR
CONSTRUCTION**

911 Central Parkway N., Suite 425 San Antonio, TX 78323
501 North Broadway, St. Louis, Missouri 63102-2121

AIR FORCE CENTER FOR ENGINEERING AND
THE ENVIRONMENT (AFCEE)
FACILITIES DYNAMIC PROTOTYPES DESIGN FOR:

FITNESS CENTER: MEDIUM 2 SIZE

100% DESIGN

0 4' 8' 16'
SCALE: 1/8" = 1'

Jacobs Project No.: FDWD1323

Drawing Title:

**LOCKER ROOM -
FLOOR PLAN**

Date: 21 NOVEMBER 2011

Designed By: JNMRB/OF

Drawn By: JNMRB/OF

Checked By: JS

Drawing No.:

A-109

SCALE(S) AS NOTED ON THIS SHEET ARE BASED ON A FULL 22X34 SHEET

GENERAL NOTES

1. EVERY WALL IS GENERIC UNLESS SPECIFICALLY NOTED
2. EVERY WALL IS A PLACE HOLDER
3. AS THE MODULES ARE COMBINED TO CREATE A FACILITY,
DISCRETION SHOULD BE USED AS TO WHICH WALLS NEED TO BE
MOVED, ADDED OR REMOVED
4. IF NO SPACE IS PRESENT, IT IS THE DESIGN INTENT TO LEAVE THAT
SPACE OPEN TO ADJACENT SPACES WITHIN THE FACILITY
5. ALL FURNITURE IS A PLACE HOLDER UNLESS SPECIFICALLY NOTED
6. ALL MODULES HAVE BEEN ORGANIZED BASED ON A 15' GRID.

LOCKER ROOM NOTES

1. ENSURE LIGHT IN SAUNA ROOM IS OUTSIDE OF TOUCHING RANGE OF USER. LIGHT COVER SHALL NOT BE GLASS.

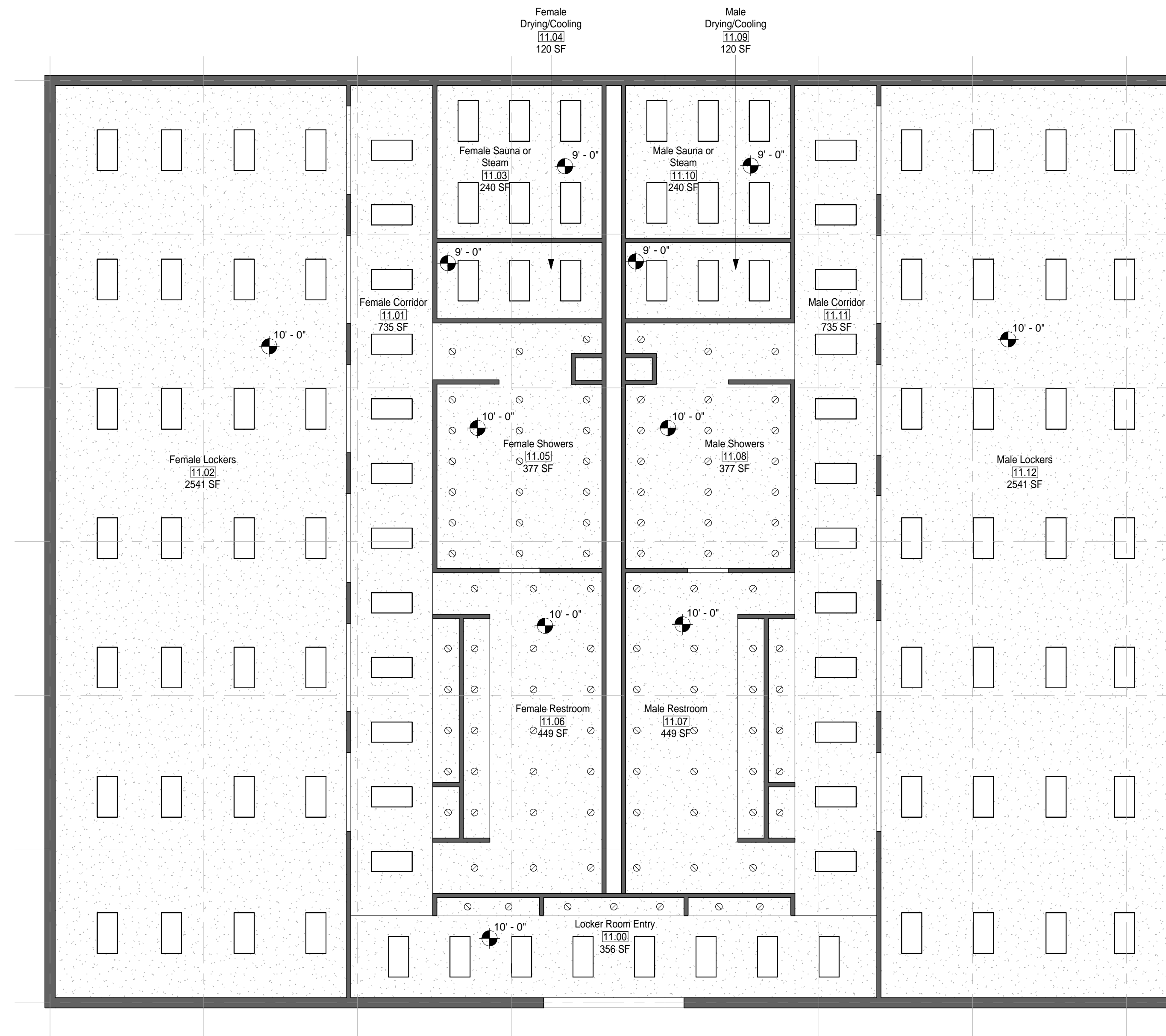

1 MODULE 11 - LOCKER ROOM - RCP
1/8" = 1'-0"

JACOBS™

*NOT FOR
CONSTRUCTION*

911 Central Parkway N., Suite 425 San Antonio, TX 78233
501 North Broadway, St. Louis, Missouri 63102-2121

AIR FORCE CENTER FOR ENGINEERING AND
THE ENVIRONMENT (AFCEE)
FACILITIES DYNAMIC PROTOTYPES DESIGN FOR:

FITNESS CENTER: MEDIUM 2 SIZE

100% DESIGN

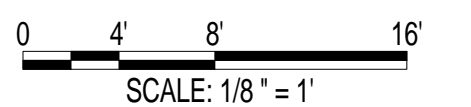

Jacobs Project No.: FDWD1323

Drawing Title:

LOCKER ROOM -
RCP

Date: 21 NOVEMBER 2011

Designed By: JN/MRB/OF | Drawing No.:

Drawn By: JN/MRB/OF

Checked By: JS

A-110

SCALE(S) AS NOTED ON THIS SHEET ARE BASED ON A FULL 22X34 SHEET

GENERAL NOTES

1. EVERY WALL IS GENERIC UNLESS SPECIFICALLY NOTED
2. EVERY WALL IS A PLACE HOLDER
3. AS THE MODULES ARE COMBINED TO CREATE A FACILITY,
DISCRETION SHOULD BE USED AS TO WHICH WALLS NEED TO BE
MOVED, ADDED OR REMOVED
4. IF NO WALL IS PRESENT, IT IS THE DESIGN INTENT TO LEAVE THAT
SPACE OPEN TO ADJACENT SPACES WITHIN THE FACILITY
5. ALL FURNITURE IS A PLACE HOLDER UNLESS SPECIFICALLY NOTED
6. ALL MODULES HAVE BEEN ORGANIZED BASED ON A 15' GRID.

LOCKER ROOM NOTES

1. ENSURE LIGHT IN SAUNA ROOM IS OUTSIDE OF TOUCHING RANGE OF USER. LIGHT COVER SHALL NOT BE GLASS.

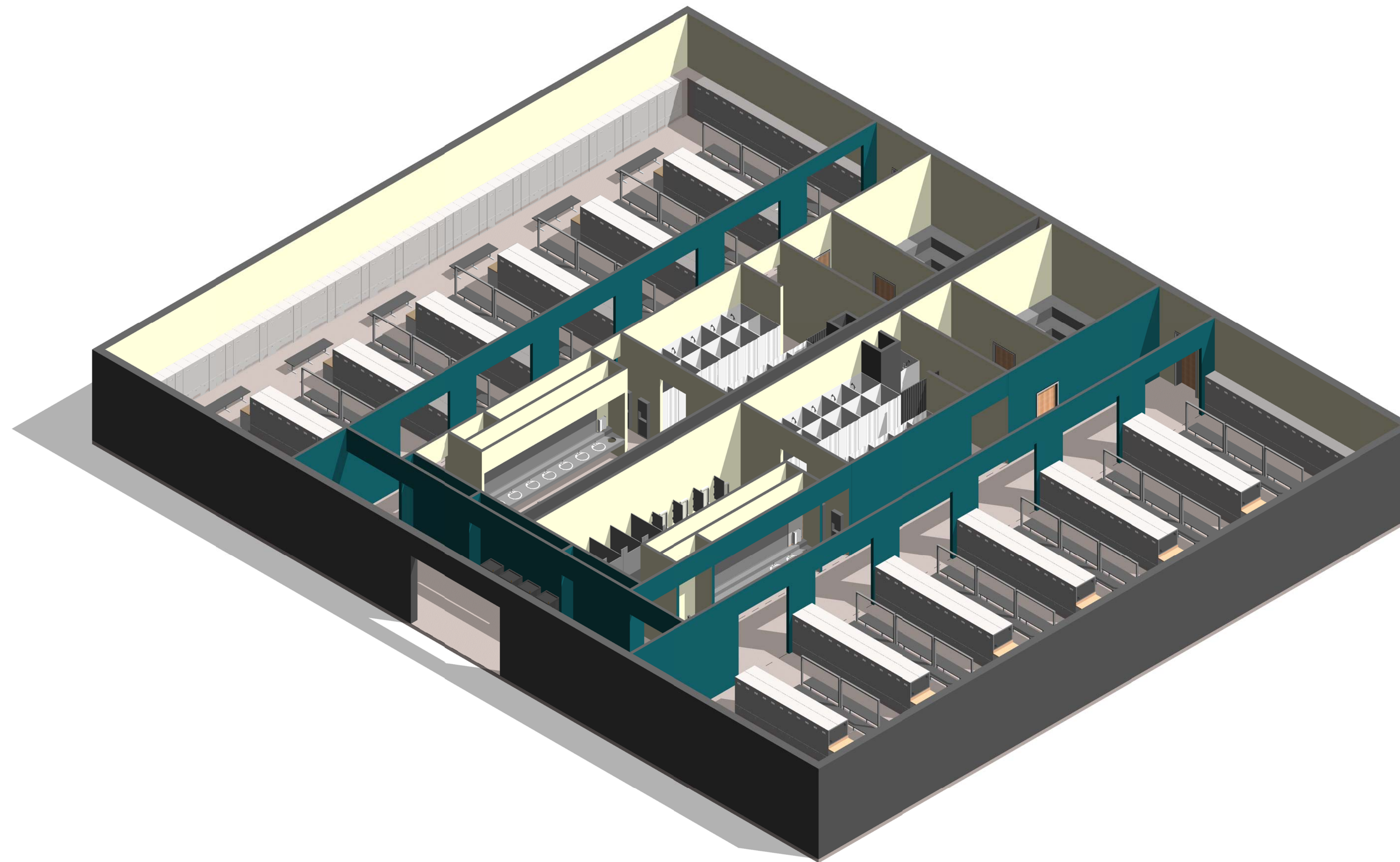

1 MODULE-LOCKER ROOM B- AXON.



NOT FOR
CONSTRUCTION

911 Central Parkway N., Suite 425 San Antonio, TX 78233
501 North Broadway, St. Louis, Missouri 63102-2121

AIR FORCE CENTER FOR ENGINEERING AND
THE ENVIRONMENT (AFCEE)
FACILITIES DYNAMIC PROTOTYPES DESIGN FOR:

FITNESS CENTER: MEDIUM 2 SIZE

100% DESIGN

Jacobs Project No.: FDWD1323

Drawing Title:

LOCKER ROOM -
AXON.

Date: 21 NOVEMBER 2011

Designed By: JN/MRB/OF | Drawing No.:

Drawn By: JN/MRB/OF

Checked By: JS

A-111

GENERAL NOTES

- 1. EVERY WALL IS GENERIC UNLESS SPECIFICALLY NOTED
- 2. EVERY WALL IS A PLACE HOLDER
- 3. AS THE MODULES ARE COMBINED TO CREATE A FACILITY, DISCRETION SHOULD BE USED AS TO WHICH WALLS NEED TO BE MOVED, ADDED OR REMOVED
- 4. IF NO WALL IS PRESENT, IT IS THE DESIGN INTENT TO LEAVE THAT SPACE OPEN TO ADJACENT SPACES WITHIN THE FACILITY
- 5. ALL FURNITURE IS A PLACE HOLDER UNLESS SPECIFICALLY NOTED
- 6. ALL MODULES HAVE BEEN ORGANIZED BASED ON A 15' GRID.

TRACK NOTES

- 1. TRACK IS COUNTED AS HALF SCOPE IN THE TOTAL BUILDING SQUARE FOOTAGE.

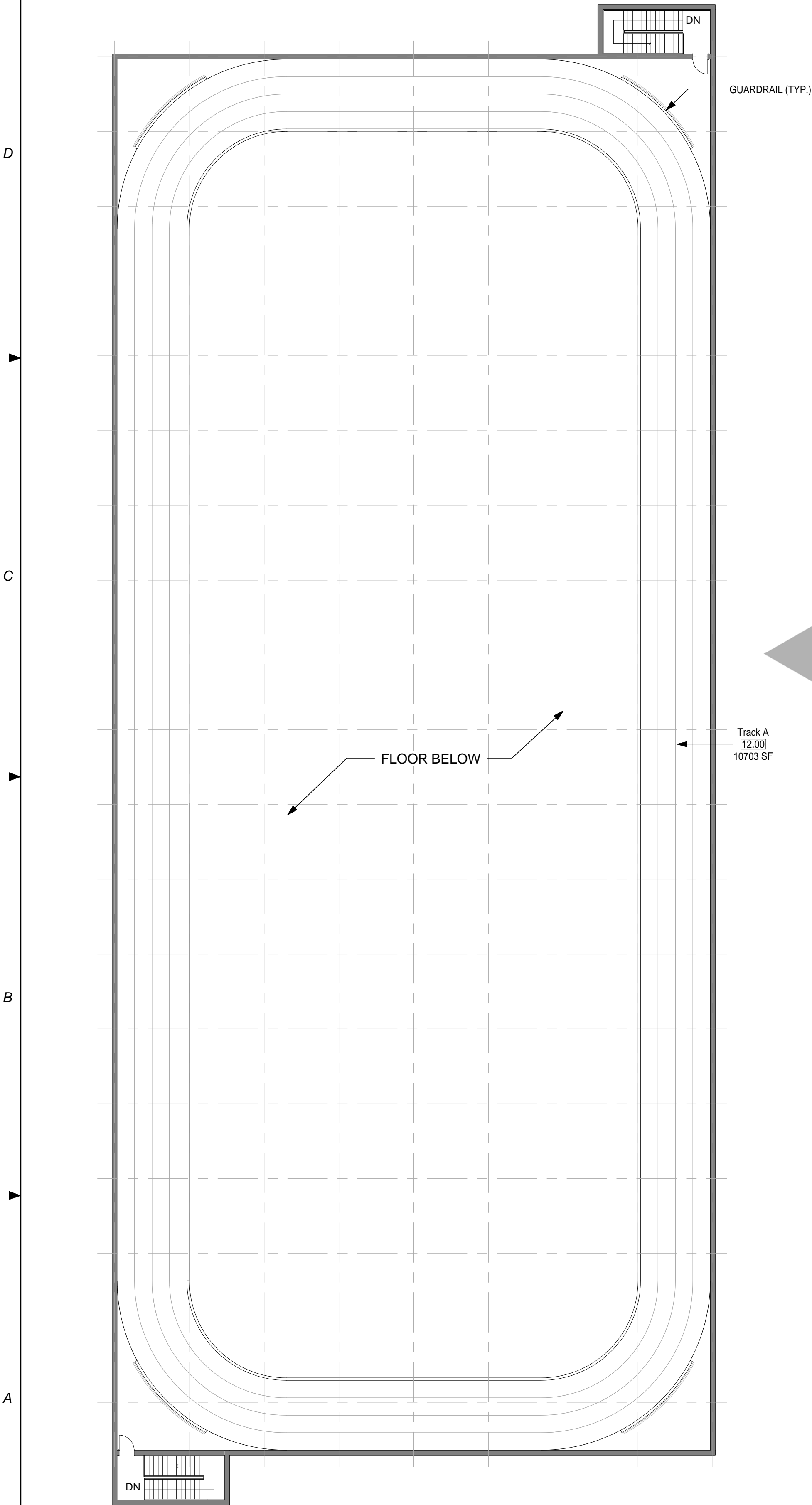
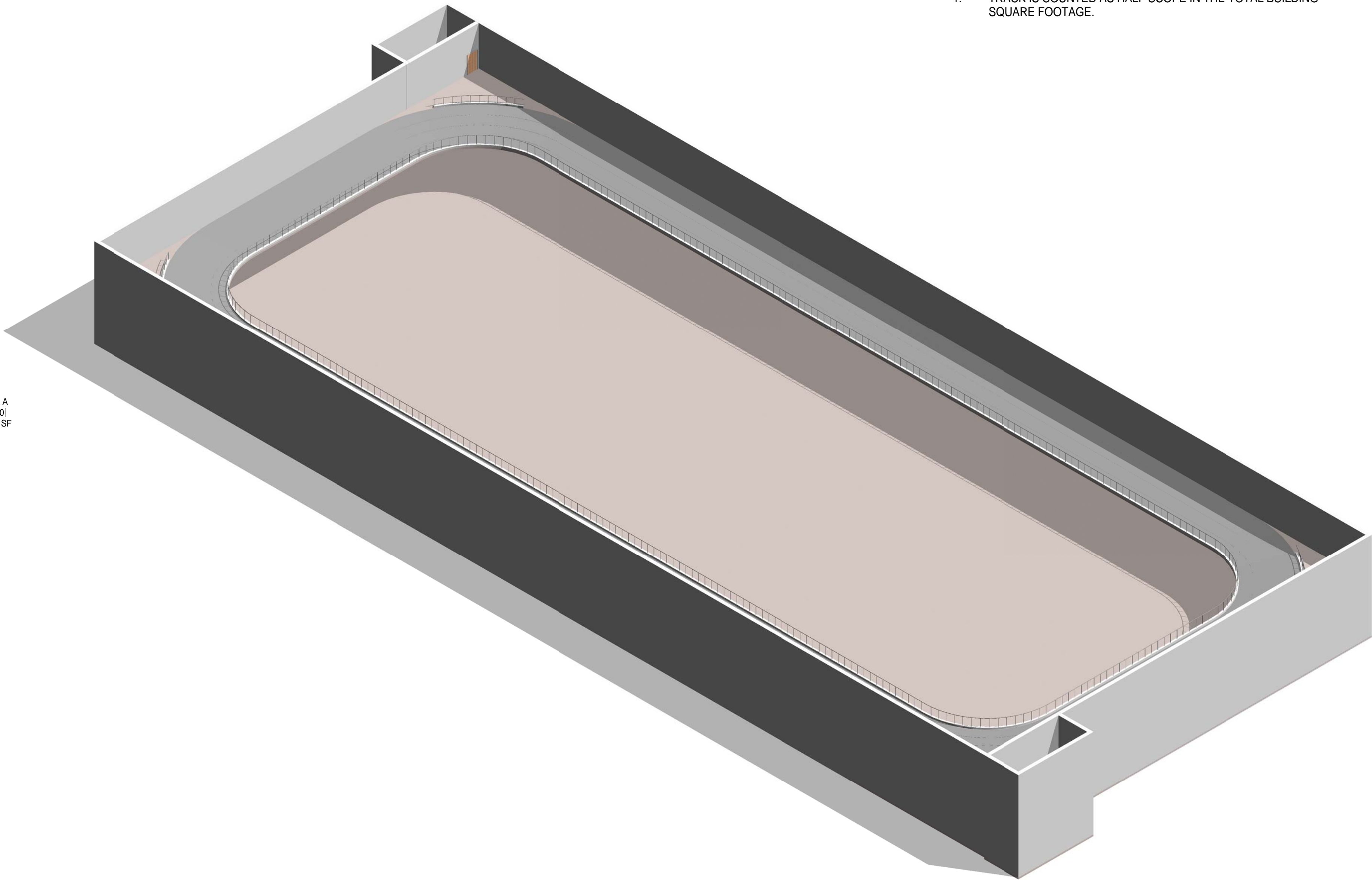

1 MODULE 12 - TRACK A - FLOOR PLAN
1/16" = 1'-0"

2 MODULE 12-TRACK A- AXON.

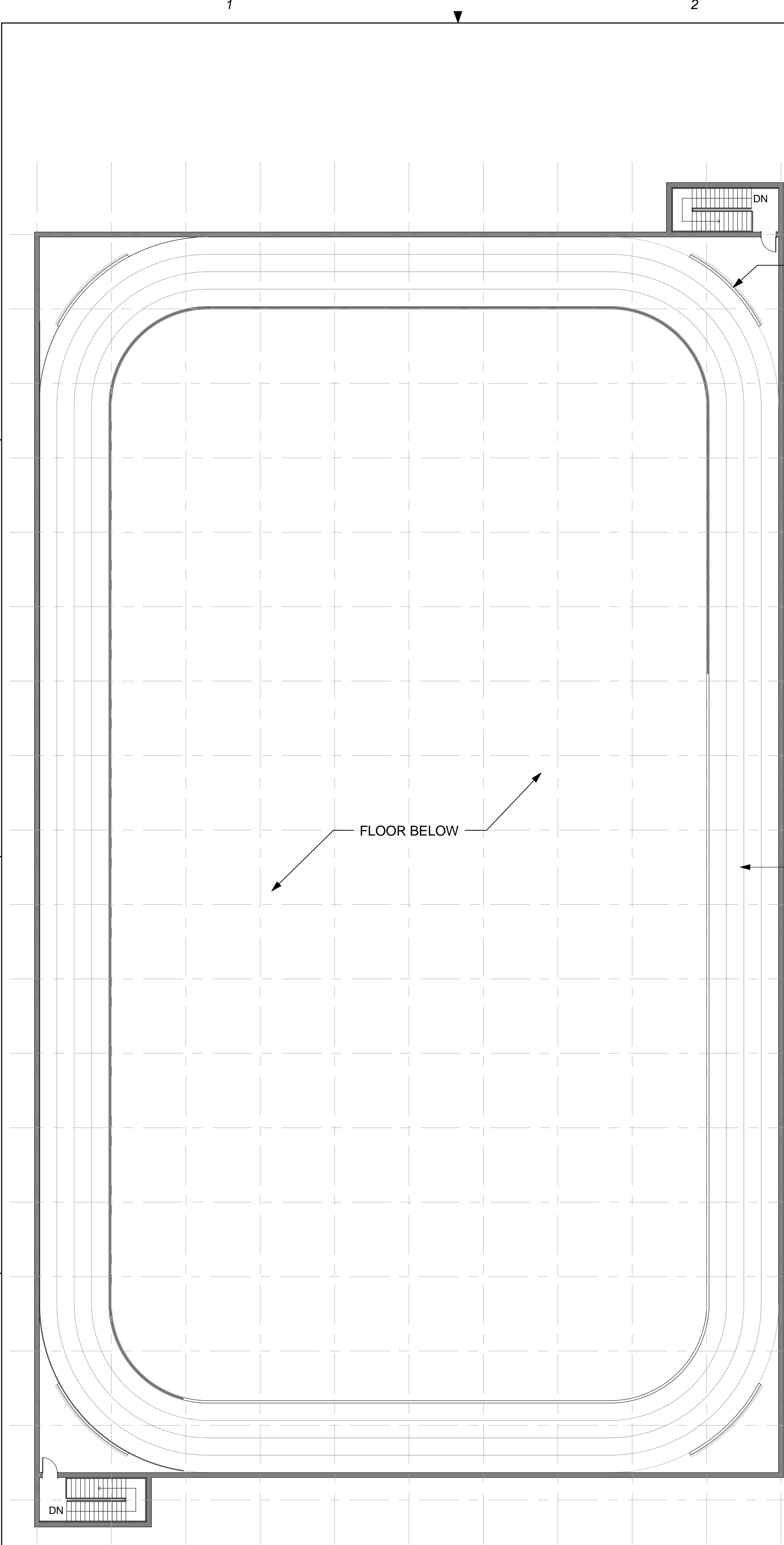

1 MODULE 12 - TRACK B - FLOOR PLAN
1/16" = 1'-0"

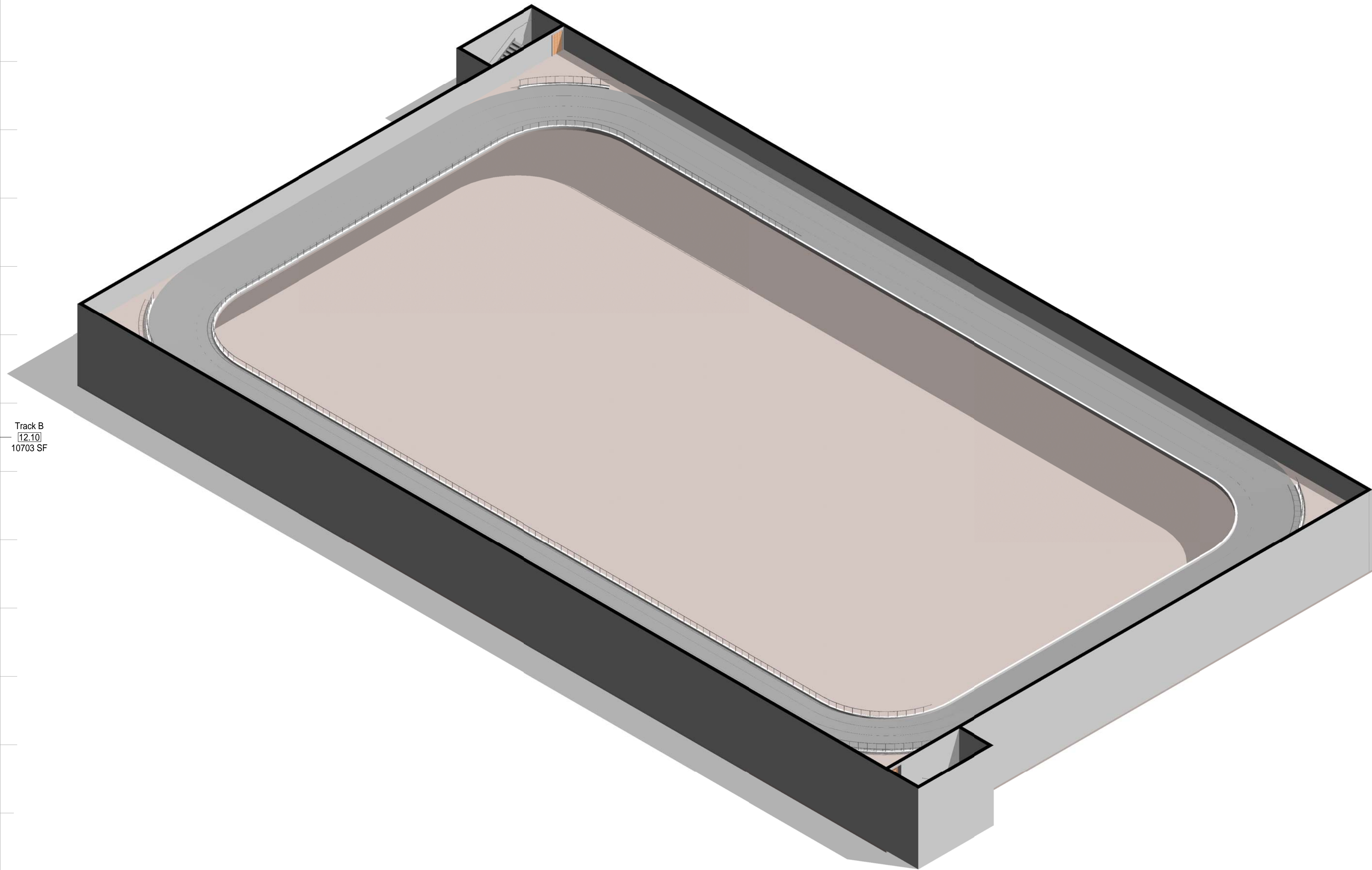

2 MODULLE 12- TRACK B- AXON.

SCALE(S) AS NOTED ON THIS SHEET ARE BASED ON A FULL 22X34 SHEET

GENERAL NOTES

1. EVERY WALL IS GENERIC UNLESS SPECIFICALLY NOTED
2. EVERY WALL IS A PLACE HOLDER
3. AS THE MODULES ARE COMBINED TO CREATE A FACILITY, DISCRETION SHOULD BE USED AS TO WHICH WALLS NEED TO BE MOVED, ADDED OR REMOVED
4. IF NO WALL IS PRESENT, IT IS THE DESIGN INTENT TO LEAVE THAT SPACE OPEN TO ADJACENT SPACES WITHIN THE FACILITY
5. ALL FURNITURE IS A PLACE HOLDER UNLESS SPECIFICALLY NOTED
6. ALL MODULES HAVE BEEN ORGANIZED BASED ON A 15' GRID.

TRACK NOTES

1. TRACK IS COUNTED AS HALF SCOPE IN THE TOTAL BUILDING SQUARE FOOTAGE.

JACOBS™

**NOT FOR
CONSTRUCTION**

911 Central Parkway N., Suite 425 San Antonio, TX 78323
501 North Broadway, St. Louis, Missouri 63102-2121

AIR FORCE CENTER FOR ENGINEERING AND
THE ENVIRONMENT (AFCEE)
FACILITIES DYNAMIC PROTOTYPES DESIGN FOR:

FITNESS CENTER: MEDIUM 2 SIZE

100% DESIGN

0 8' 16' 32'
SCALE: 1/16" = 1'

Jacobs Project No.: FDWD1323

Drawing Title:

TRACK B

Date: 21 NOVEMBER 2011

Designed By: JN/MRB/OF

Drawn By: JN/MRB/OF

Checked By: JS

Drawing No.:

A-113

SCALE(S) AS NOTED ON THIS SHEET ARE BASED ON A FULL 22X34 SHEET

GENERAL NOTES

1. EVERY WALL IS GENERIC UNLESS SPECIFICALLY NOTED
2. EVERY WALL IS A PLACE HOLDER
3. AS THE MODULES ARE COMBINED TO CREATE A FACILITY,
DISCRETION SHOULD BE USED AS TO WHICH WALLS NEED TO BE
MOVED, ADDED OR REMOVED
4. IF NO SPACE IS PRESENT, IT IS THE DESIGN INTENT TO LEAVE THAT
SPACE OPEN TO ADJACENT SPACES WITHIN THE FACILITY
5. ALL FURNITURE IS A PLACE HOLDER UNLESS SPECIFICALLY NOTED
6. ALL MODULES HAVE BEEN ORGANIZED BASED ON A 15' GRID.

BASKETBALL COURT NOTES

1. DIMENSIONS GIVEN ARE BASED ON A REGULATION SIZE BASKETBALL COURT AND SHOULD BE MAINTAINED IN FINAL BUILDING DESIGN.
2. PROVIDE A PA SYSTEM FOR GAME ANNOUNCEMENTS.
3. PROVIDE SHOT CLOCKS WHERE NEEDED.
4. BASKETBALL COURT A WILL FIT INSIDE TRACK A & TRACK B. BASKETBALL COURT B WILL FIT INSIDE TRACK B.

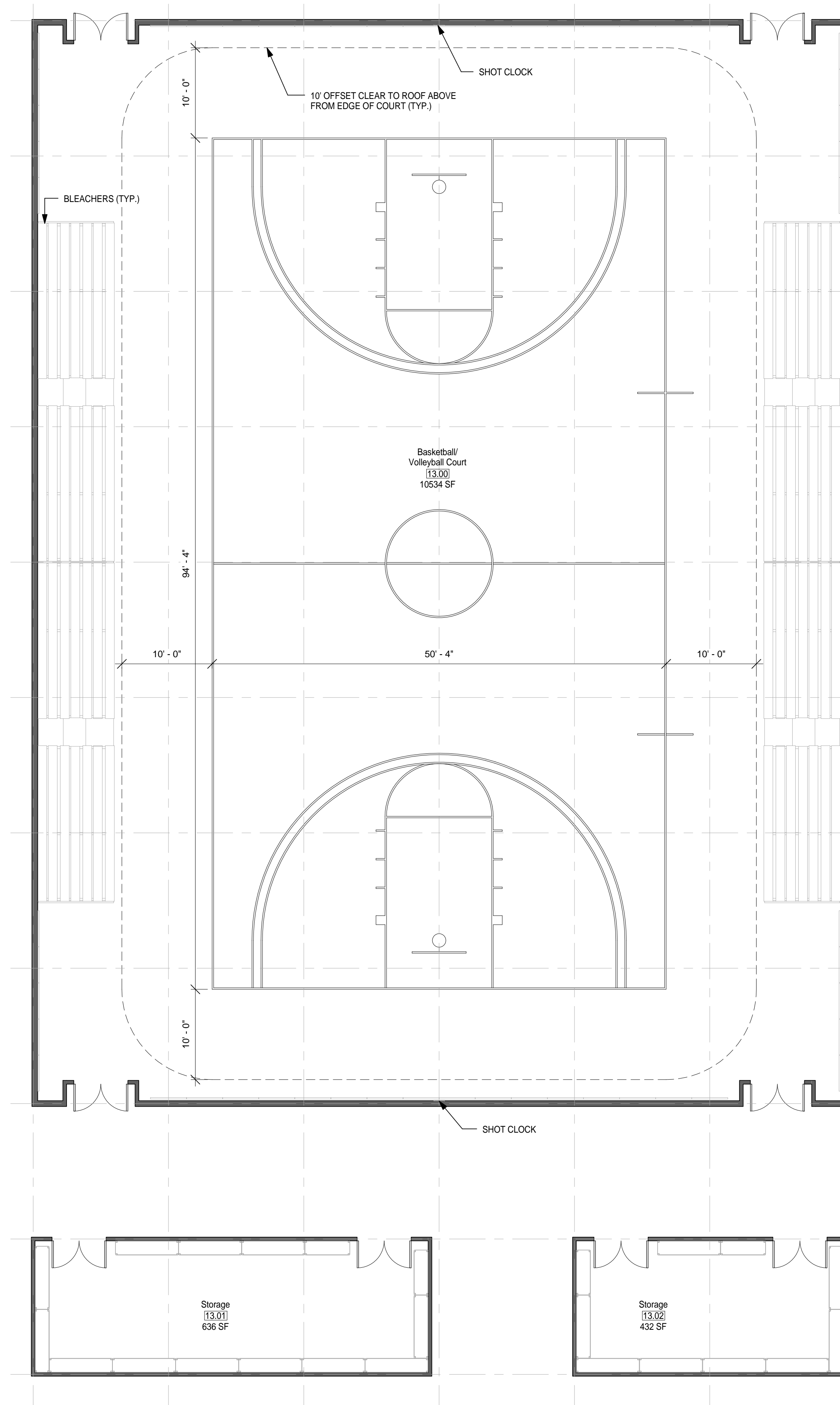

1 MODULE 13 - BASKETBALL COURT A - FLOOR PLAN
1/8" = 1'-0"

JACOBS™

NOT FOR
CONSTRUCTION

911 Central Parkway N., Suite 425 San Antonio, TX 78233
501 North Broadway, St. Louis, Missouri 63102-2121

AIR FORCE CENTER FOR ENGINEERING AND
THE ENVIRONMENT (AFCEE)
FACILITIES DYNAMIC PROTOTYPES DESIGN FOR:

FITNESS CENTER: MEDIUM 2 SIZE

100% DESIGN

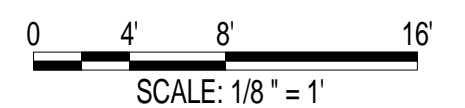

Jacobs Project No.: FDWD1323

Drawing Title:

BASKETBALL
COURT A - FLOOR
PLAN

Date: 21 NOVEMBER 2011

Designed By: JN/MRB/OF | Drawing No.:

Drawn By: JN/MRB/OF

Checked By: JS

A-114

GENERAL NOTES

1. EVERY WALL IS GENERIC UNLESS SPECIFICALLY NOTED
2. EVERY WALL IS A PLACE HOLDER
3. AS THE MODULES ARE COMBINED TO CREATE A FACILITY,
DISCRETION SHOULD BE USED AS TO WHICH WALLS NEED TO BE
MOVED, ADDED OR REMOVED
4. IF NO WALL IS PRESENT, IT IS THE DESIGN INTENT TO LEAVE THAT
SPACE OPEN TO ADJACENT SPACES WITHIN THE FACILITY
5. ALL FURNITURE IS A PLACE HOLDER UNLESS SPECIFICALLY NOTED
6. ALL MODULES HAVE BEEN ORGANIZED BASED ON A 15' GRID.

BASKETBALL COURT NOTES

1. DIMENSIONS GIVEN ARE BASED ON A REGULATION SIZE BASKETBALL COURT AND SHOULD BE MAINTAINED IN FINAL BUILDING DESIGN.
2. PROVIDE A PA SYSTEM FOR GAME ANNOUNCEMENTS.
3. PROVIDE SHOT CLOCKS WHERE NEEDED.
4. BASKETBALL COURT A WILL FIT INSIDE TRACK A & TRACK B. BASKETBALL COURT B WILL FIT INSIDE TRACK B.

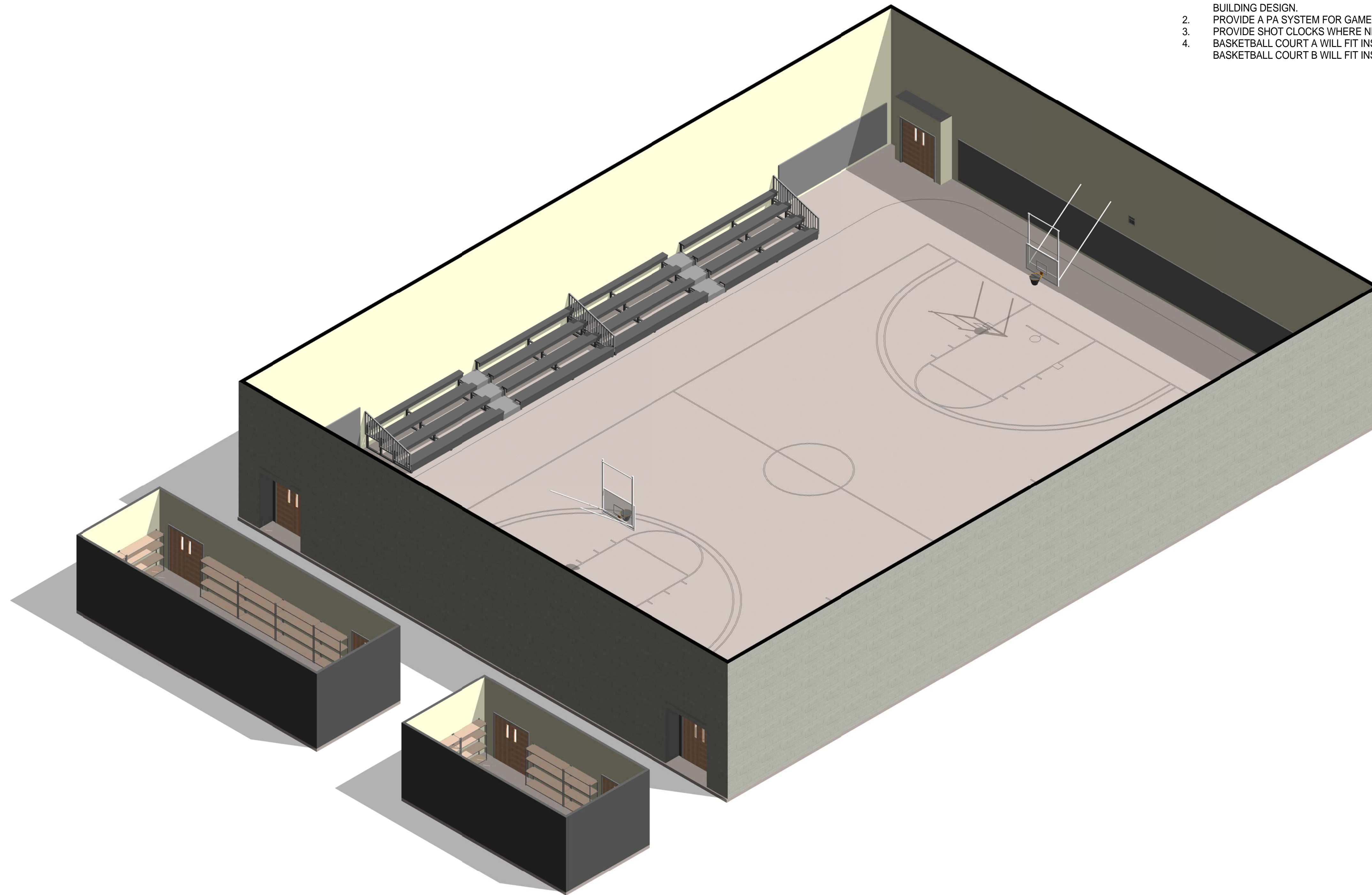

1 MODULE 13 - BASKETBALL COURT A - AXON.

*NOT FOR
CONSTRUCTION*

911 Central Parkway N., Suite 425 San Antonio, TX 78233
501 North Broadway, St. Louis, Missouri 63102-2121

AIR FORCE CENTER FOR ENGINEERING AND
THE ENVIRONMENT (AFCEE)
FACILITIES DYNAMIC PROTOTYPES DESIGN FOR:

FITNESS CENTER: MEDIUM 2 SIZE

100% DESIGN

Jacobs Project No.: FDWD1323

Drawing Title:

BASKETBALL
COURT A - AXON.

Date: 21 NOVEMBER 2011

Designed By: JN/MRB/OF | Drawing No.:

Drawn By: JN/MRB/OF

Checked By: JS

A-115

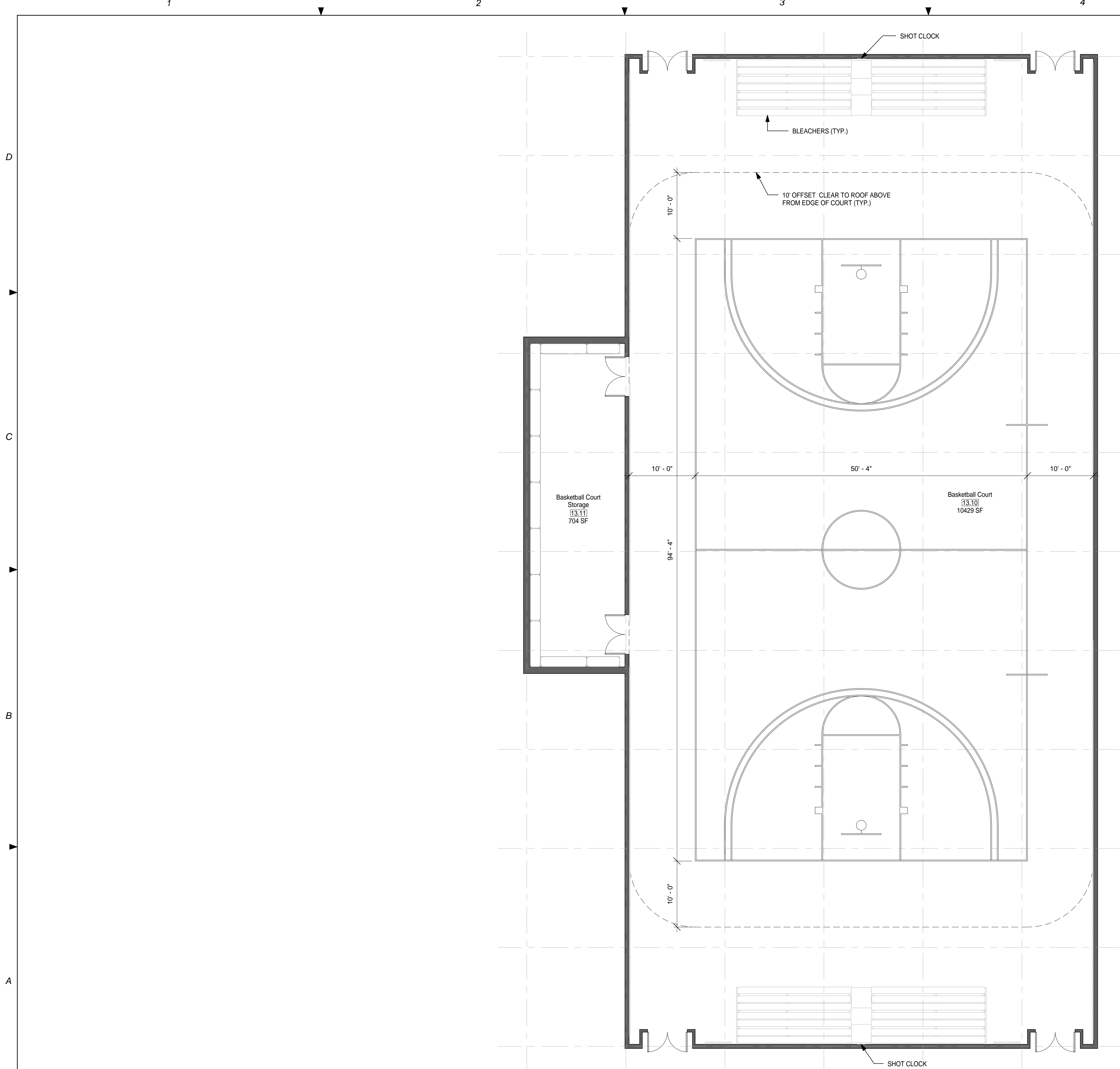

- SCALE(S) AS NOTED ON THIS SHEET ARE BASED ON A FULL 22X34 SHEET
- GENERAL NOTES**
1. EVERY WALL IS GENERIC UNLESS SPECIFICALLY NOTED
 2. EVERY WALL IS A PLACE HOLDER
 3. AS THE MODULES ARE COMBINED TO CREATE A FACILITY, DISCRETION SHOULD BE USED AS TO WHICH WALLS NEED TO BE MOVED, ADDED OR REMOVED
 4. IF NO WALL IS PRESENT, IT IS THE DESIGN INTENT TO LEAVE THAT SPACE OPEN TO ADJACENT SPACES WITHIN THE FACILITY
 5. ALL FURNITURE IS A PLACE HOLDER UNLESS SPECIFICALLY NOTED
 6. ALL MODULES HAVE BEEN ORGANIZED BASED ON A 15' GRID.

- BASKETBALL COURT NOTES**
1. DIMENSIONS GIVEN ARE BASED ON A REGULATION SIZE BASKETBALL COURT AND SHOULD BE MAINTAINED IN FINAL BUILDING DESIGN.
 2. PROVIDE A PA SYSTEM FOR GAME ANNOUNCEMENTS.
 3. PROVIDE SHOT CLOCKS WHERE NEEDED.
 4. BASKETBALL COURT A WILL FIT INSIDE TRACK A & TRACK B. BASKETBALL COURT B WILL FIT INSIDE TRACK B.

JACOBS™

**NOT FOR
CONSTRUCTION**

911 Central Parkway N., Suite 425 San Antonio, TX 78323
501 North Broadway, St. Louis, Missouri 63102-2121

AIR FORCE CENTER FOR ENGINEERING AND
THE ENVIRONMENT (AFCEE)
FACILITIES DYNAMIC PROTOTYPES DESIGN FOR:
FITNESS CENTER: MEDIUM 2 SIZE
100% DESIGN

0 4' 8' 16'
SCALE: 1/8" = 1'

Jacobs Project No.: FDWD1323

Drawing Title:

**BASKETBALL
COURT B - FLOOR
PLAN**

Date: 21 NOVEMBER 2011

Designed By: JN/MRB/OF

Drawn By: JN/MRB/OF

Checked By: JS

Drawing No.:

A-116

① MODULE 13 - BASKETBALL COURT B - FLOOR PLAN
1/8" = 1'-0"



*NOT FOR
CONSTRUCTION*

911 Central Parkway N., Suite 425 San Antonio, TX 78323
501 North Broadway, St. Louis, Missouri 63102-2121

GENERAL NOTES

1. EVERY WALL IS GENERIC UNLESS SPECIFICALLY NOTED
2. EVERY WALL IS A PLACE HOLDER
3. AS THE MODULES ARE COMBINED TO CREATE A FACILITY, DISCRETION SHOULD BE USED AS TO WHICH WALLS NEED TO BE MOVED, ADDED OR REMOVED
4. IF NO WALL IS PRESENT, IT IS THE DESIGN INTENT TO LEAVE THAT SPACE OPEN TO ADJACENT SPACES WITHIN THE FACILITY
5. ALL FURNITURE IS A PLACE HOLDER UNLESS SPECIFICALLY NOTED
6. ALL MODULES HAVE BEEN ORGANIZED BASED ON A 15' GRID.

BASKETBALL COURT NOTES

1. DIMENSIONS GIVEN ARE BASED ON A REGULATION SIZE BASKETBALL COURT AND SHOULD BE MAINTAINED IN FINAL BUILDING DESIGN.
2. PROVIDE A PA SYSTEM FOR GAME ANNOUNCEMENTS.
3. PROVIDE SHOT CLOCKS WHERE NEEDED.
4. BASKETBALL COURT A WILL FIT INSIDE TRACK A & TRACK B. BASKETBALL COURT B WILL FIT INSIDE TRACK B.

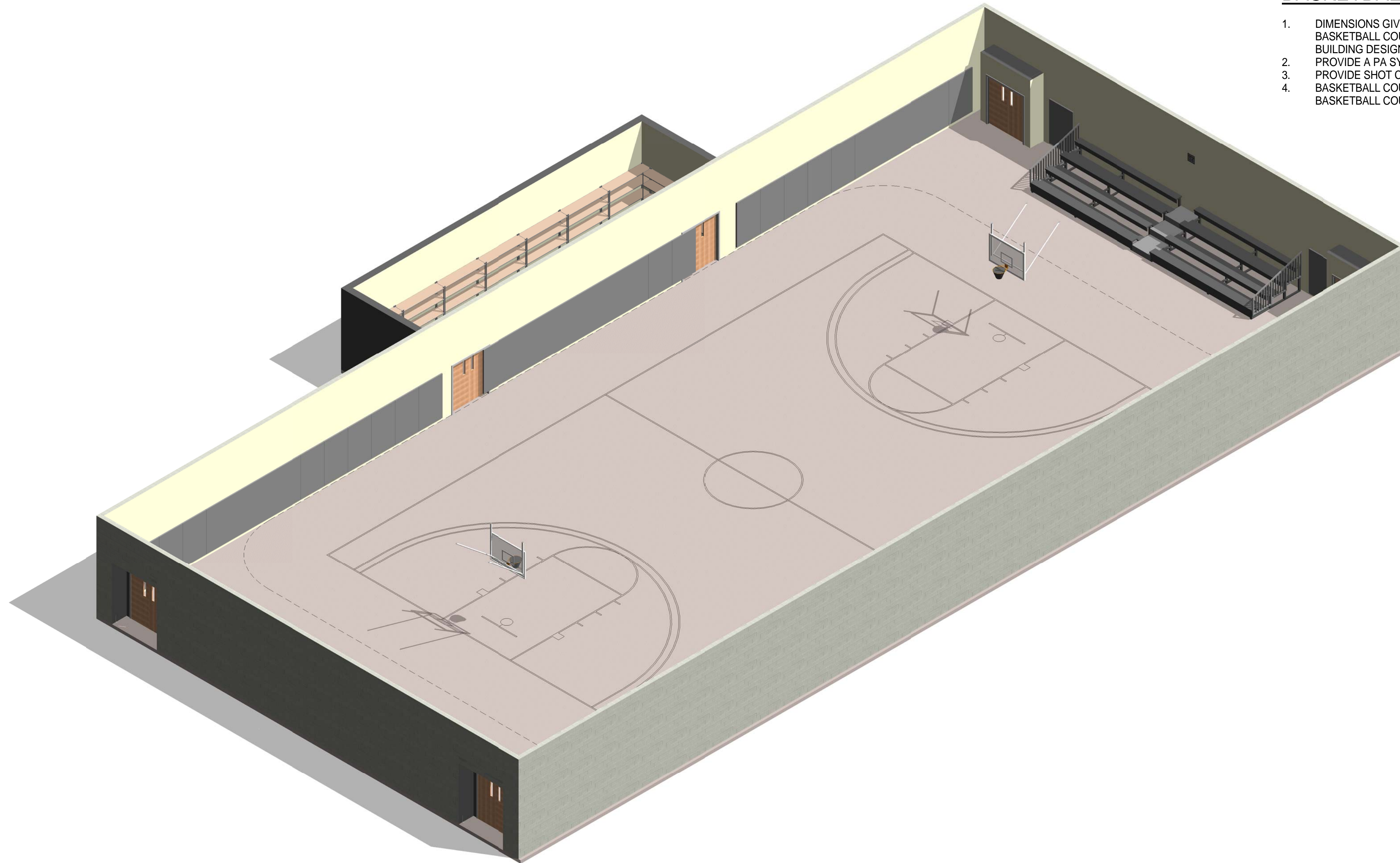

1 MODULE 13 - BASKETBALL COURT B - AXON.

AIR FORCE CENTER FOR ENGINEERING AND
THE ENVIRONMENT (AFCEE)
FACILITIES DYNAMIC PROTOTYPES DESIGN FOR:

FITNESS CENTER: MEDIUM 2 SIZE

100% DESIGN

Jacobs Project No.: FDWD1323

Drawing Title:

BASKETBALL
COURT B - AXON.

Date: 21 NOVEMBER 2011

Designed By: JN/MRB/OF | Drawing No.:

Drawn By: JN/MRB/OF

Checked By: JS

A-117

D

C

B

A

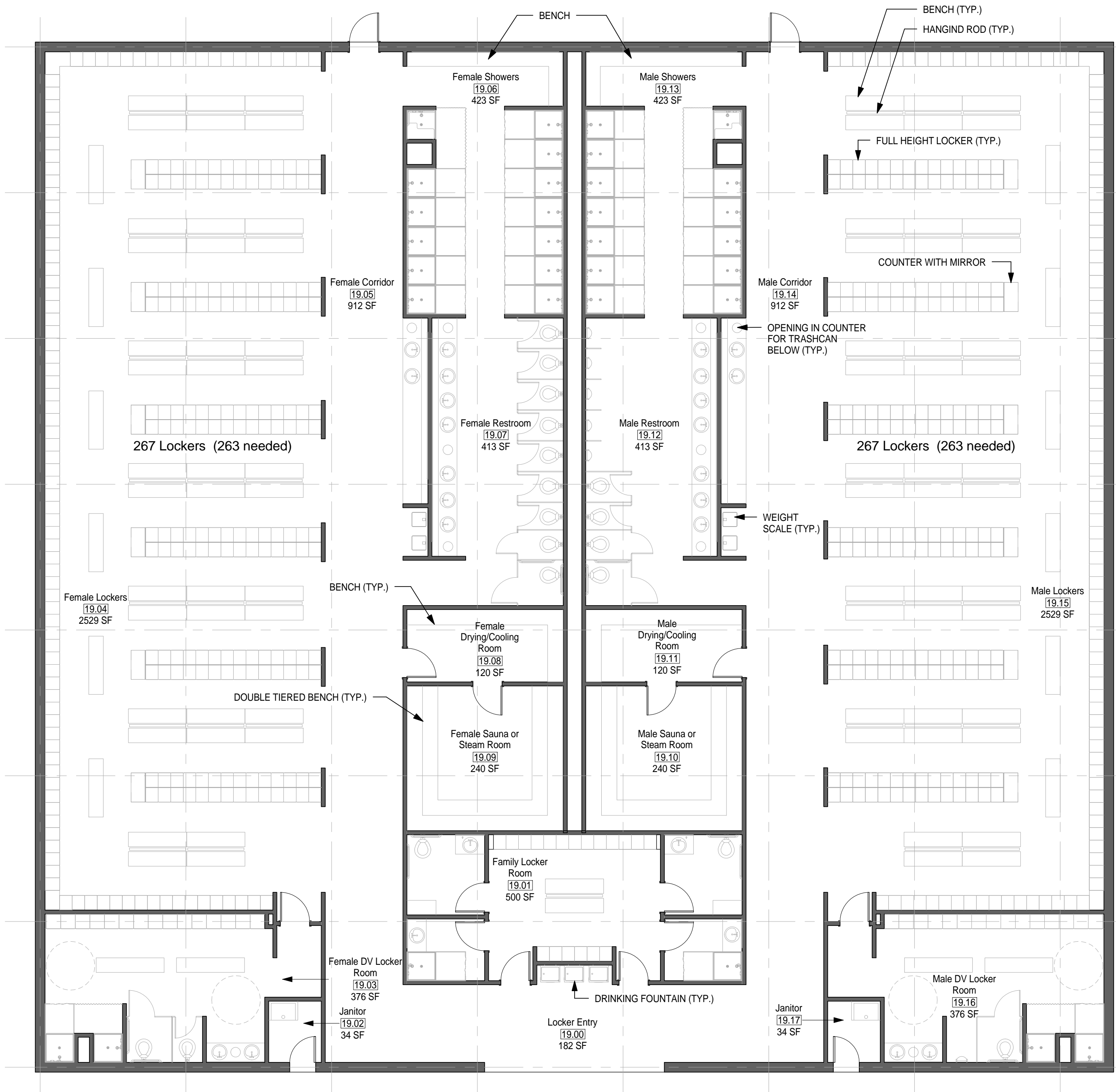

① MODULE 19 - ENHANCED LOCKER ROOM - FLOOR PLAN
1/8" = 1'-0"

GENERAL NOTES

1. EVERY WALL IS GENERIC UNLESS SPECIFICALLY NOTED
2. EVERY WALL IS A PLACE HOLDER
3. AS THE MODULES ARE COMBINED TO CREATE A FACILITY, DISCRETION SHOULD BE USED AS TO WHICH WALLS NEED TO BE MOVED, ADDED OR REMOVED
4. IF NO WALL IS PRESENT, IT IS THE DESIGN INTENT TO LEAVE THAT SPACE OPEN TO ADJACENT SPACES WITHIN THE FACILITY
5. ALL FURNITURE IS A PLACE HOLDER UNLESS SPECIFICALLY NOTED
6. ALL MODULES HAVE BEEN ORGANIZED BASED ON A 15' GRID.

LOCKER ROOM NOTES

1. ENSURE LIGHT IN SAUNA ROOM IS OUTSIDE OF TOUCHING RANGE OF USER. LIGHT COVER SHALL NOT BE GLASS.

JACOBS

**NOT FOR
CONSTRUCTION**

911 Central Parkway N., Suite 425 San Antonio, TX 78323
501 North Broadway, St. Louis, Missouri 63102-2121

AIR FORCE CENTER FOR ENGINEERING AND
THE ENVIRONMENT (AFCEE)
FACILITIES DYNAMIC PROTOTYPES DESIGN FOR:

FITNESS CENTER: MEDIUM 2 SIZE

100% DESIGN

0 4' 8' 16'
SCALE: 1/8" = 1'

Jacobs Project No.: FDWD1323

Drawing Title:

**ENHANCED LOCKER
ROOM - FLOOR
PLAN**

Date: 21 NOVEMBER 2011

Designed By: JN/MRB/OF

Drawn By: JN/MRB/OF

Checked By: JS

Drawing No.:

A-202

D

C

B

A

① MODULE 19 - ENHANCED LOCKER ROOM - RCP
1/8" = 1'-0"

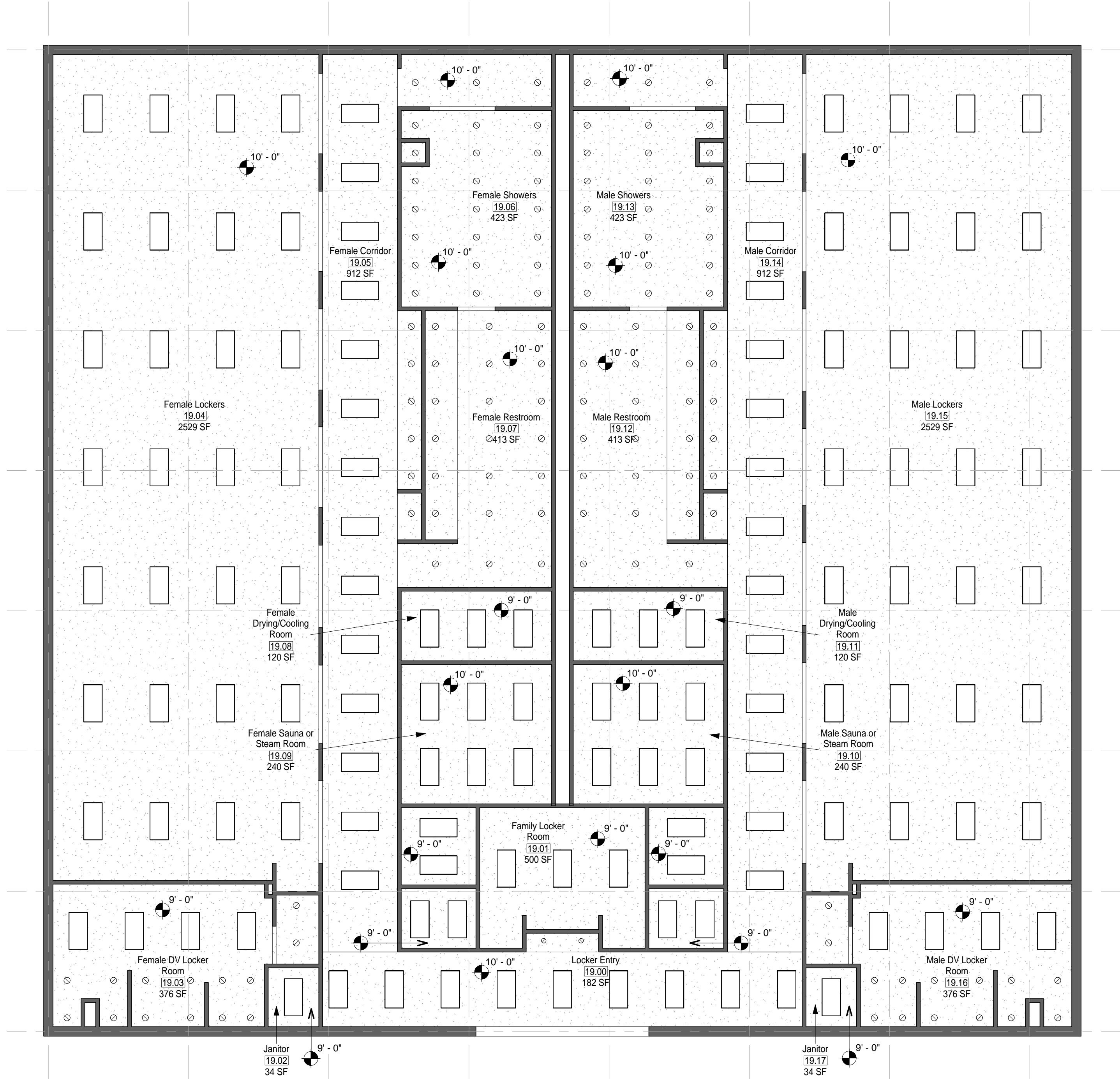

GENERAL NOTES

1. EVERY WALL IS GENERIC UNLESS SPECIFICALLY NOTED
2. EVERY WALL IS A PLACE HOLDER
3. AS THE MODULES ARE COMBINED TO CREATE A FACILITY, DISCRETION SHOULD BE USED AS TO WHICH WALLS NEED TO BE MOVED, ADDED OR REMOVED
4. IF NO WALL IS PRESENT, IT IS THE DESIGN INTENT TO LEAVE THAT SPACE OPEN TO ADJACENT SPACES WITHIN THE FACILITY
5. ALL FURNITURE IS A PLACE HOLDER UNLESS SPECIFICALLY NOTED
6. ALL MODULES HAVE BEEN ORGANIZED BASED ON A 15' GRID.

LOCKER ROOM NOTES

1. ENSURE LIGHT IN SAUNA ROOM IS OUTSIDE OF TOUCHING RANGE OF USER. LIGHT COVER SHALL NOT BE GLASS.

JACOBS™

**NOT FOR
CONSTRUCTION**

911 Central Parkway N., Suite 425 San Antonio, TX 78323
501 North Broadway, St. Louis, Missouri 63102-2121

AIR FORCE CENTER FOR ENGINEERING AND
THE ENVIRONMENT (AFCEE)
FACILITIES DYNAMIC PROTOTYPES DESIGN FOR:

FITNESS CENTER: MEDIUM 2 SIZE
100% DESIGN

0 4' 8' 16'
SCALE: 1/8" = 1'

Jacobs Project No.: FDWD1323

Drawing Title:

**ENHANCED LOCKER
ROOM - RCP**

Date: 21 NOVEMBER 2011

Designed By: JN/MRB/OF

Drawn By: JN/MRB/OF

Checked By: JS

Drawing No.:

A-203

1

2

3

4

5

SCALE(S) AS NOTED ON THIS SHEET ARE BASED ON A FULL 22X34 SHEET

GENERAL NOTES

- 1. EVERY WALL IS GENERIC UNLESS SPECIFICALLY NOTED
- 2. EVERY WALL IS A PLACE HOLDER
- 3. AS THE MODULES ARE COMBINED TO CREATE A FACILITY, DISCRETION SHOULD BE USED AS TO WHICH WALLS NEED TO BE MOVED, ADDED OR REMOVED
- 4. IF NO WALL IS PRESENT, IT IS THE DESIGN INTENT TO LEAVE THAT SPACE OPEN TO ADJACENT SPACES WITHIN THE FACILITY
- 5. ALL FURNITURE IS A PLACE HOLDER UNLESS SPECIFICALLY NOTED
- 6. ALL MODULES HAVE BEEN ORGANIZED BASED ON A 15' GRID.

LOCKER ROOM NOTES

- 1. ENSURE LIGHT IN SAUNA ROOM IS OUTSIDE OF TOUCHING RANGE OF USER. LIGHT COVER SHALL NOT BE GLASS.

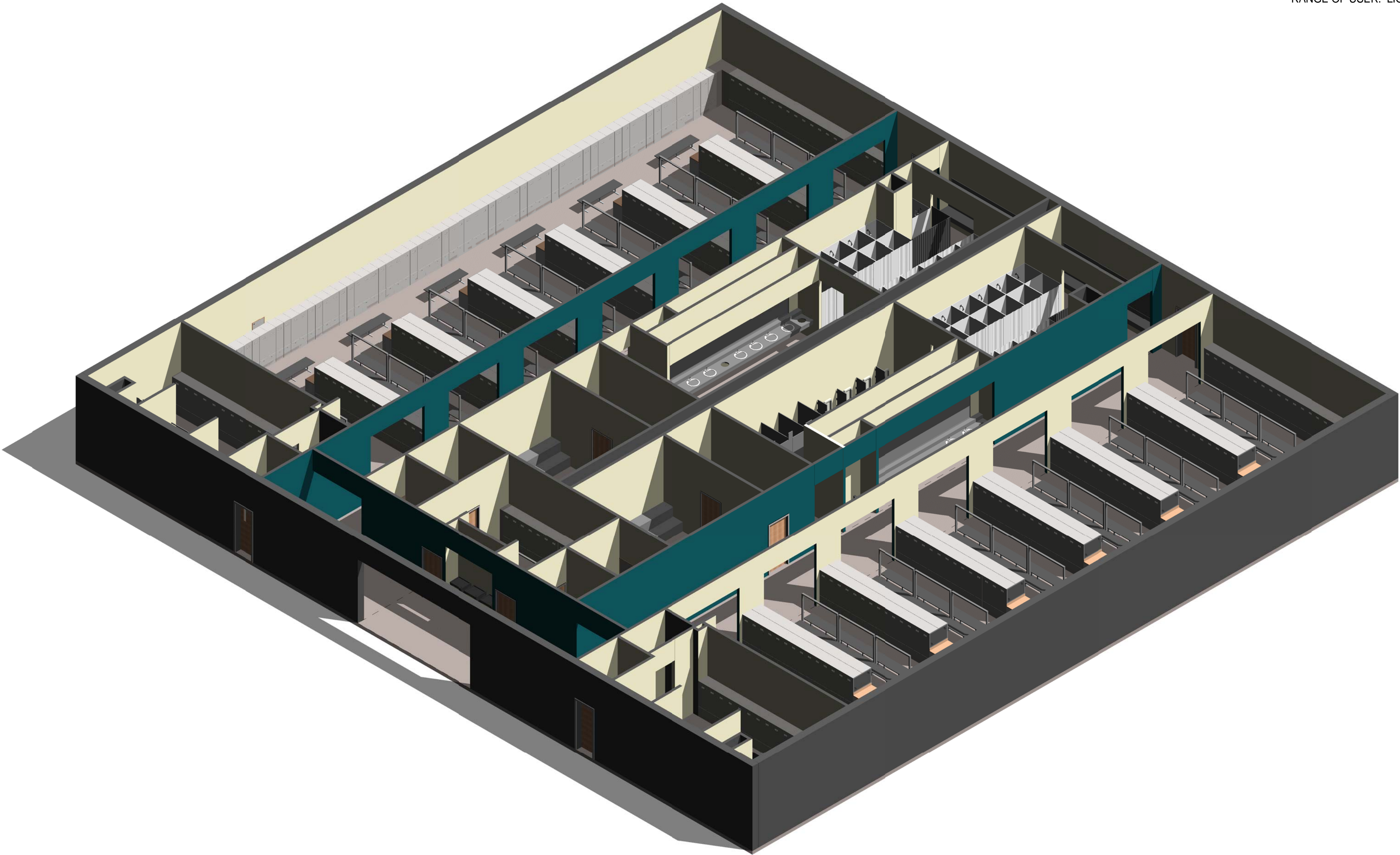

① MODULE 19 - ENHANCED LOCKER ROOM - AXON.

AIR FORCE CENTER FOR ENGINEERING AND
THE ENVIRONMENT (AFCEE)
FACILITIES DYNAMIC PROTOTYPES DESIGN FOR:

FITNESS CENTER: MEDIUM 2 SIZE

100% DESIGN

Jacobs Project No.: FDWD1323

Drawing Title:

ENHANCED LOCKER
ROOM - AXON.

Date: 21 NOVEMBER 2011

Designed By: JN/MRB/OF

Drawn By: JN/MRB/OF

Checked By: JS

Drawing No.:

A-204

D



A

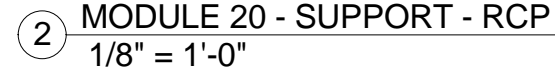

SUPPORT - FLOOR PLAN & RCP

A-301

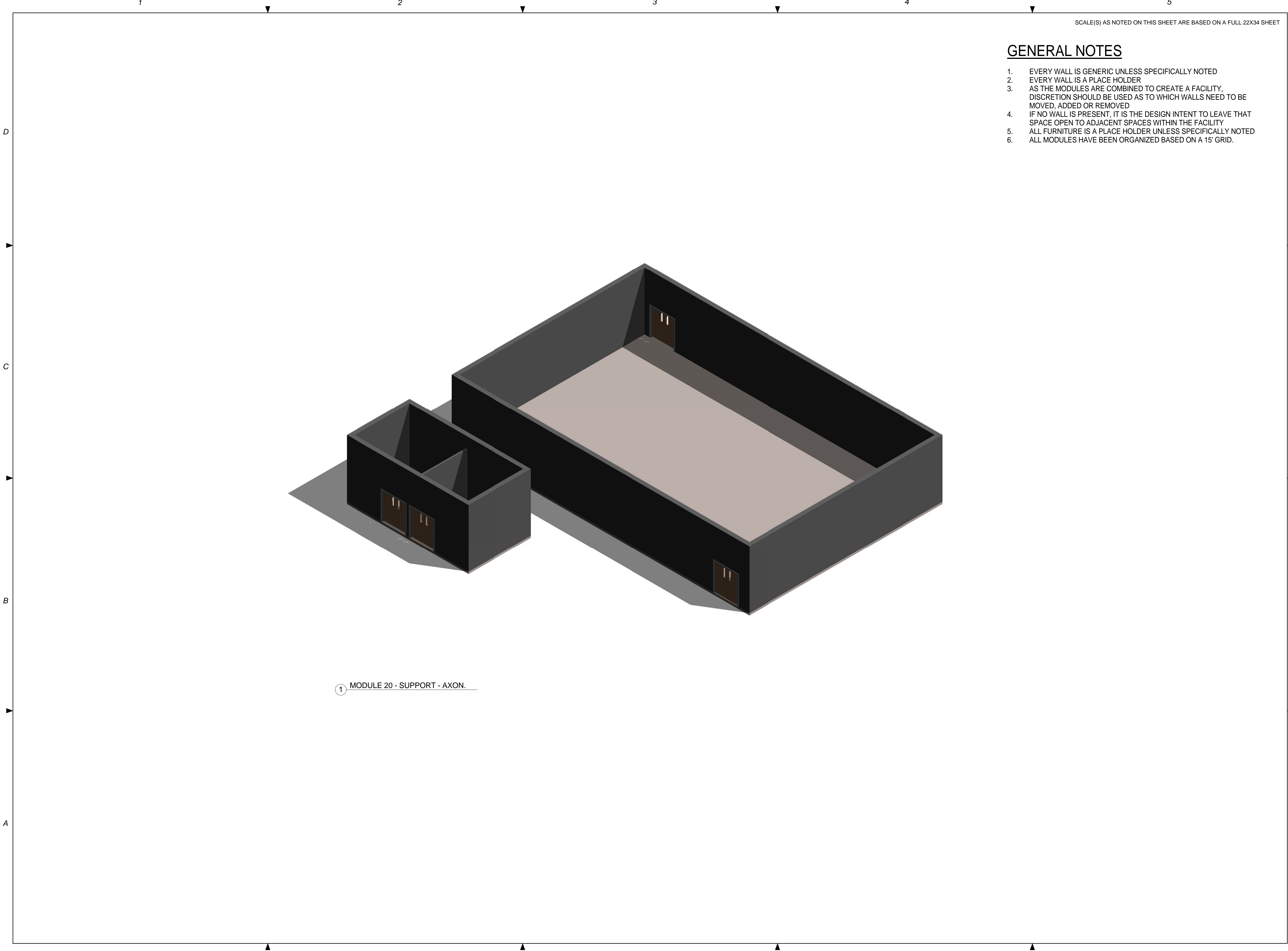

① MODULE 20 - SUPPORT - AXON.

SCALE(S) AS NOTED ON THIS SHEET ARE BASED ON A FULL 22X34 SHEET

GENERAL NOTES

- 1. EVERY WALL IS GENERIC UNLESS SPECIFICALLY NOTED
- 2. EVERY WALL IS A PLACE HOLDER
- 3. AS THE MODULES ARE COMBINED TO CREATE A FACILITY, DISCRETION SHOULD BE USED AS TO WHICH WALLS NEED TO BE MOVED, ADDED OR REMOVED
- 4. IF NO WALL IS PRESENT, IT IS THE DESIGN INTENT TO LEAVE THAT SPACE OPEN TO ADJACENT SPACES WITHIN THE FACILITY
- 5. ALL FURNITURE IS A PLACE HOLDER UNLESS SPECIFICALLY NOTED
- 6. ALL MODULES HAVE BEEN ORGANIZED BASED ON A 15' GRID.

JACOBS™

NOT FOR
CONSTRUCTION

911 Central Parkway N., Suite 425 San Antonio, TX 78323
501 North Broadway, St. Louis, Missouri 63102-2121

AIR FORCE CENTER FOR ENGINEERING AND
THE ENVIRONMENT (AFCEE)
FACILITIES DYNAMIC PROTOTYPES DESIGN FOR:

FITNESS CENTER: MEDIUM 2 SIZE

100% DESIGN

Jacobs Project No.: FDWD1323

Drawing Title:

SUPPORT - AXON.

Date: 21 NOVEMBER 2011

Designed By: JN/MRB/OF Drawing No.:
Drawn By: JN/MRB/OF
Checked By: JS

A-302

INDIVIDUAL MODULES

SCALE: 1/32" = 1'0"

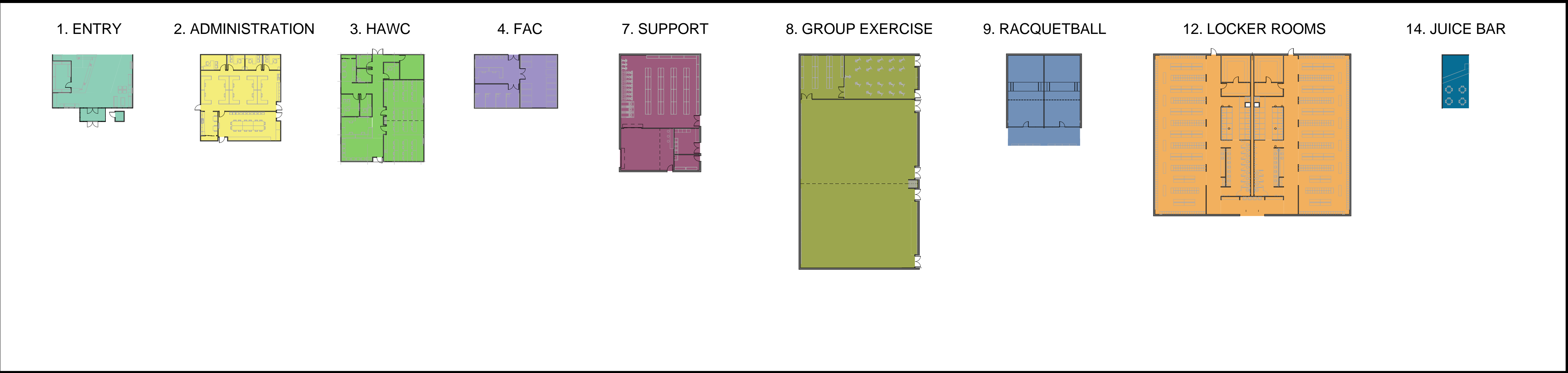

MEGA MODULE 1

SCALE: 1/16" = 1'0"

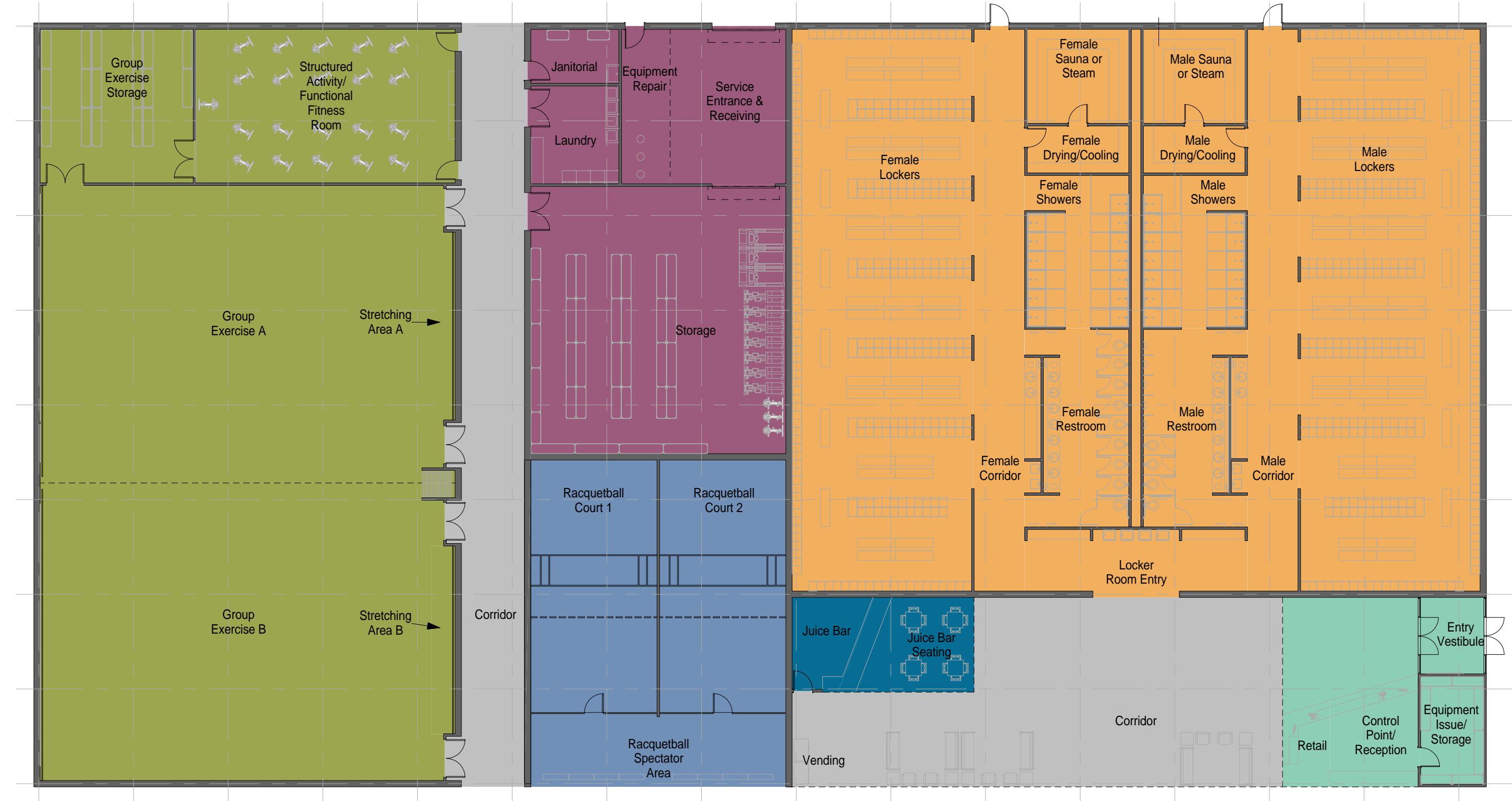

MEGA MODULE 2

SCALE: 1/16" = 1'0"

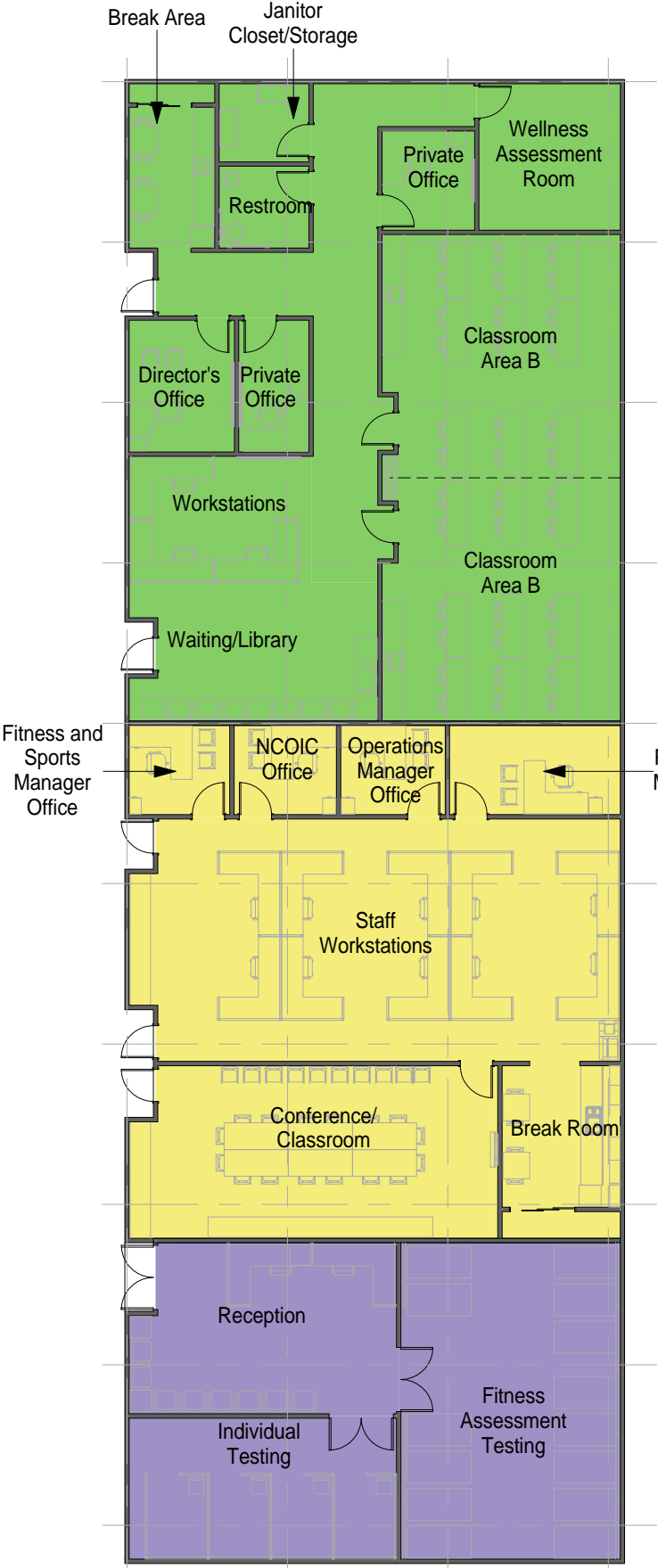

MEGA MODULE NOTES

- 1. MEGA MODULE IS PROVIDED TO ILLUSTRATE AN OPTIONAL WAY OF ARRANGING SOME OF THE INDIVIDUAL MODULES. THE MEGA MODULE IS NOT INTENDED TO CONSTITUTE A FINAL DESIGN.
- 2. CIRCULATION AROUND THE MEGA MODULE WILL VARY BASED ON FINAL DESIGN.

NOT FOR CONSTRUCTION

911 Central Parkway N., Suite 425 San Antonio, TX 78323
501 North Broadway, St. Louis, Missouri 63102-2121

AIR FORCE CENTER FOR ENGINEERING AND THE ENVIRONMENT (AFCEE)
FACILITIES DYNAMIC PROTOTYPES DESIGN FOR:

FITNESS CENTER: MEDIUM 2 SIZE

100% DESIGN

Jacobs Project No.: FDWD1323

Drawing Title:

MEGA MODULES 1 & 2

Date: 21 NOVEMBER 2011

Designed By: JN/MRB/OF

Drawn By: JN/MRB/OF

Checked By: JS

Drawing No.:

A-401

INDIVIDUAL MODULES

SCALE: 1/32" = 1'0"

SCALE(S) AS NOTED ON THIS SHEET ARE BASED ON A FULL 22X34 SHEET



BUILDING LAYOUT 1 - FIRST FLOOR PLAN

SCALE: 1/16" = 1'0"



BUILDING NOTES

1. THIS BUILDING LAYOUT IS PROVIDED TO ILLUSTRATE ONE POSSIBLE WAY OF ARRANGING THE INDIVIDUAL MODULES. IT IS NOT INTENDED TO CONSTITUTE A FINAL DESIGN.

NOT FOR CONSTRUCTION

911 Central Parkway N., Suite 425 San Antonio, TX 78323
501 North Broadway, St. Louis, Missouri 63102-2121

AIR FORCE CENTER FOR ENGINEERING AND
THE ENVIRONMENT (AFCEE)
FACILITIES DYNAMIC PROTOTYPES DESIGN FOR:

FITNESS CENTER: MEDIUM 2 SIZE
100% DESIGN

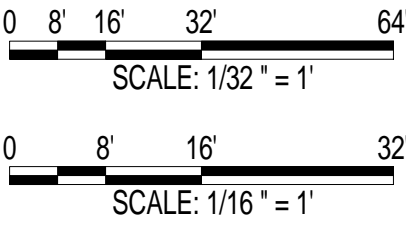

Jacobs Project No.: FDWD1323

Drawing Title:

BUILDING - FIRST FLOOR PLAN

Date: 21 NOVEMBER 2011

Designed By: JN/MRB/OF

Drawn By: JN/MRB/OF

Checked By: JS

Drawing No.:

A-501

1 2 3 4 5

INDIVIDUAL MODULES

SCALE: 1/32" = 1'0"

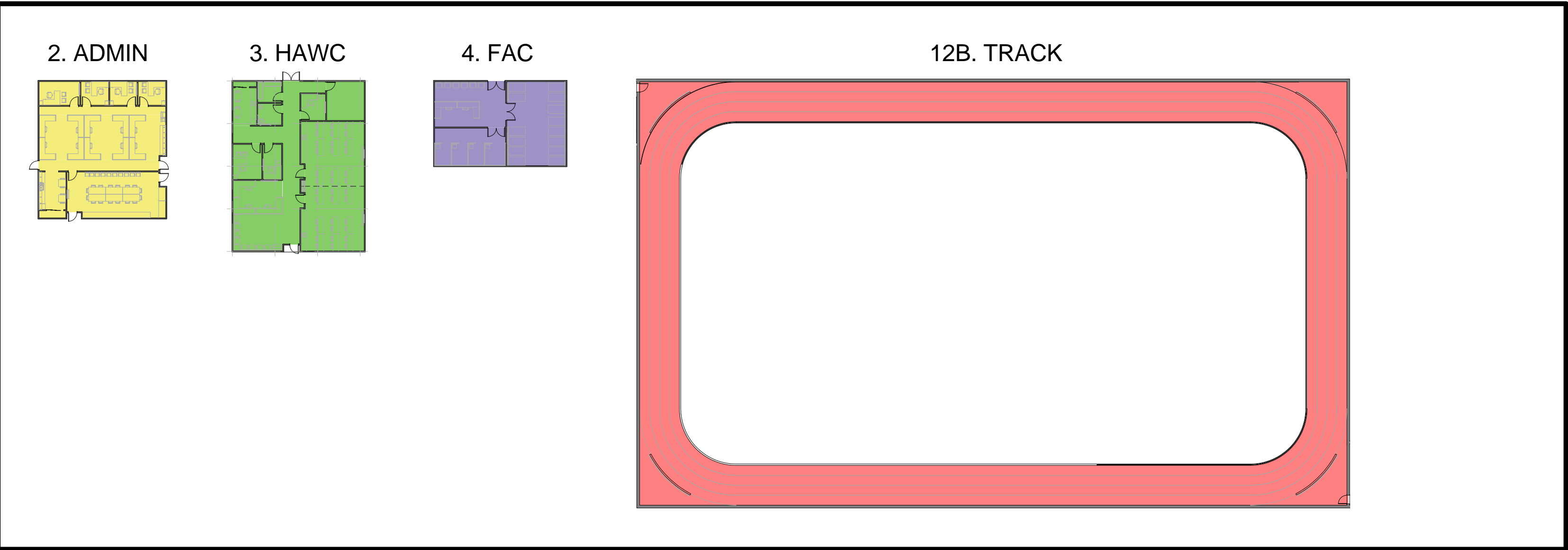

BUILDING NOTES

1. THIS BUILDING LAYOUT IS PROVIDED TO ILLUSTRATE ONE POSSIBLE WAY OF ARRANGING THE INDIVIDUAL MODULES. IT IS NOT INTENDED TO CONSTITUTE A FINAL DESIGN.

C

BUILDING LAYOUT 1 - SECOND FLOOR PLAN

SCALE: 1/16" = 1'0"

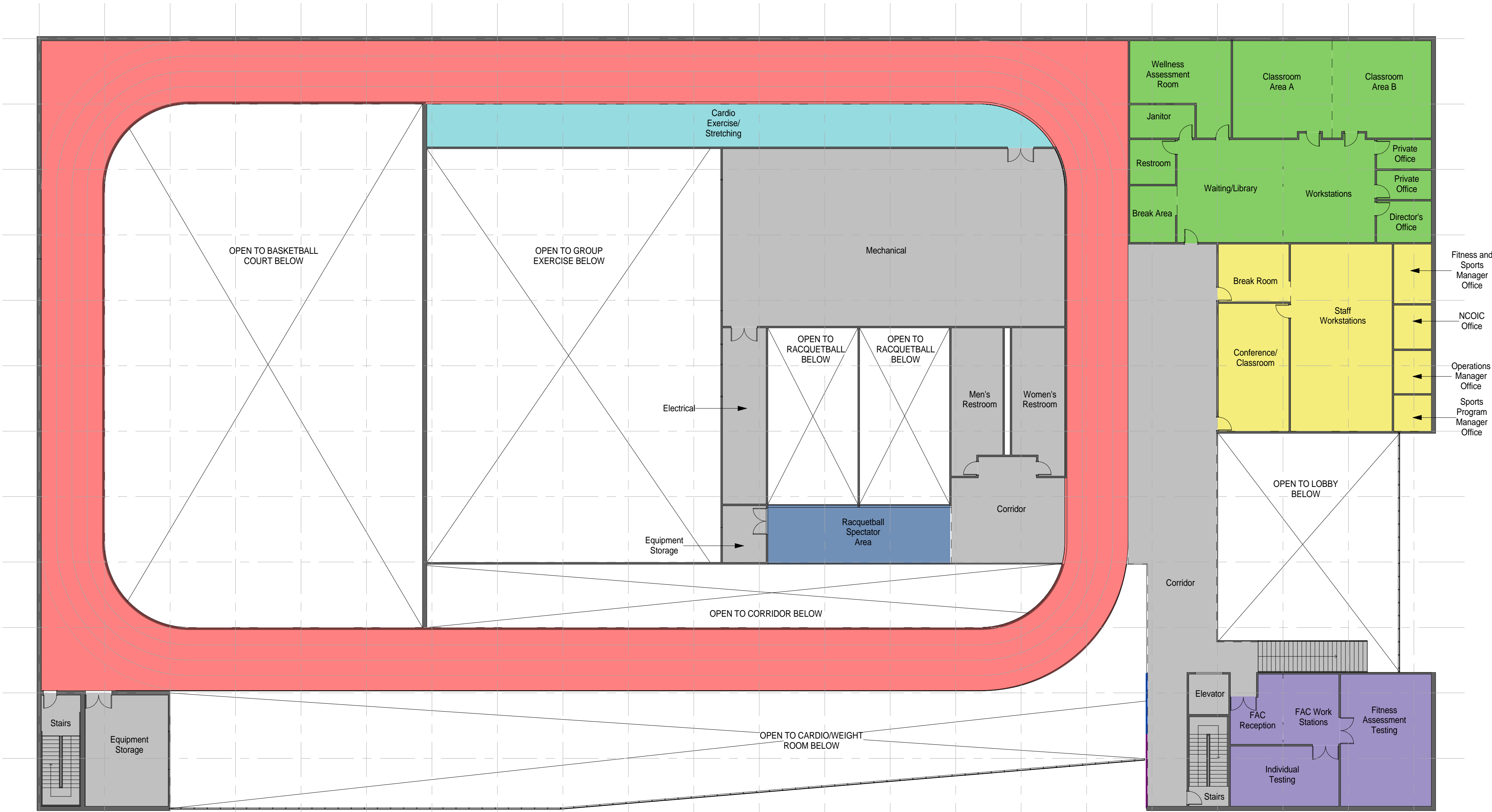

JACOBS™

NOT FOR
CONSTRUCTION

911 Central Parkway N., Suite 425 San Antonio, TX 78323
501 North Broadway, St. Louis, Missouri 63102-2121

AIR FORCE CENTER FOR ENGINEERING AND
THE ENVIRONMENT (AFCEE)
FACILITIES DYNAMIC PROTOTYPES DESIGN FOR:

FITNESS CENTER: MEDIUM 2 SIZE

100% DESIGN

0 8' 16' 32' 64'
SCALE: 1/32" = 1'

0 8' 16' 32'
SCALE: 1/16" = 1'

Jacobs Project No.: FDWD1323

Drawing Title:

BUILDING - SECOND
FLOOR PLAN

Date: 21 NOVEMBER 2011

Designed By: JN/MRB/OF

Drawn By: JN/MRB/OF

Checked By: JS

Drawing No.:

A-502

1

2

3

4

5

SCALE(S) AS NOTED ON THIS SHEET ARE BASED ON A FULL 22X34 SHEET

BUILDING NOTES

1. THIS BUILDING LAYOUT IS PROVIDED TO ILLUSTRATE ONE POSSIBLE WAY OF ARRANGING THE INDIVIDUAL MODULES. IT IS NOT INTENDED TO CONSTITUTE A FINAL DESIGN.

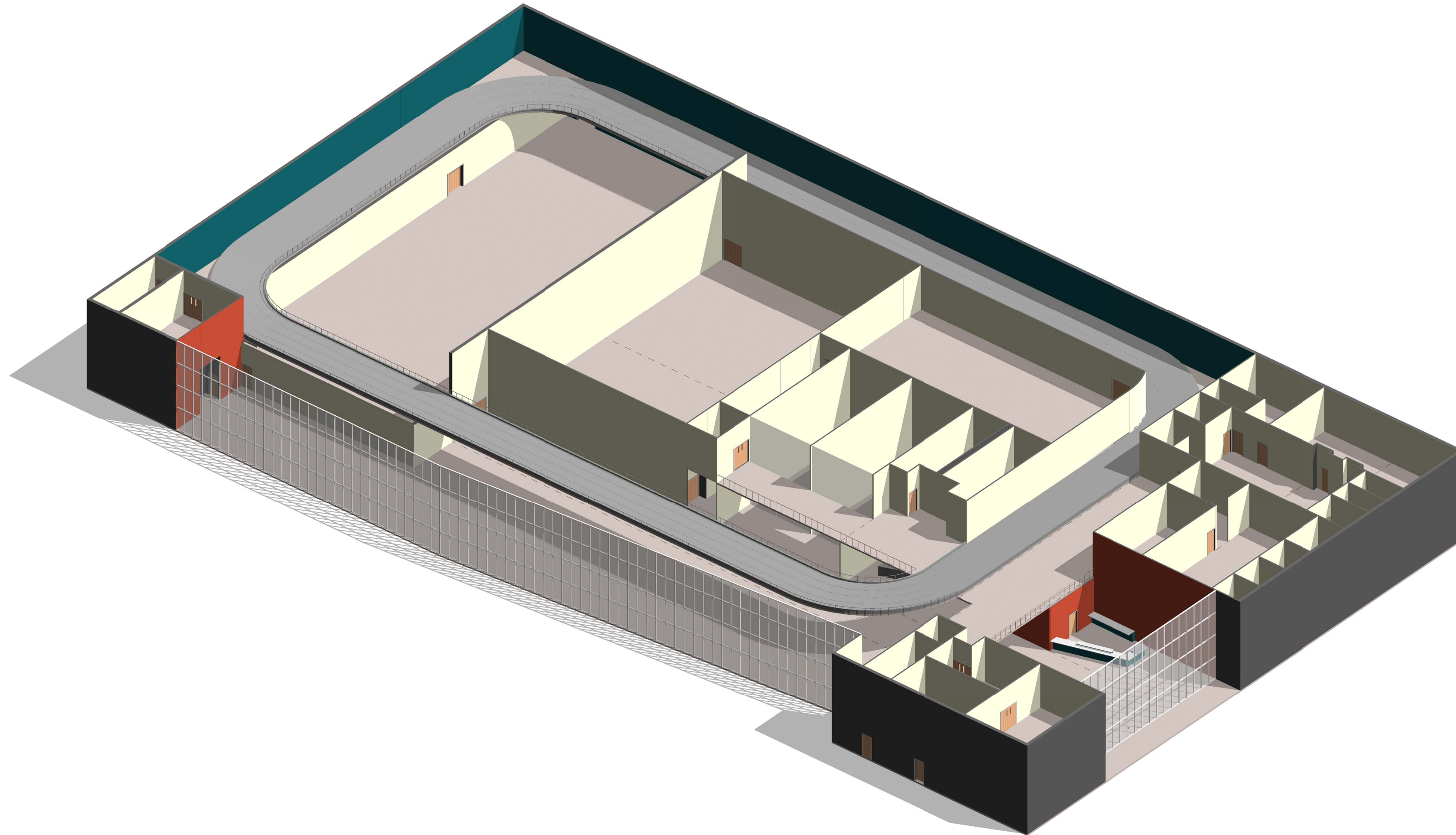
JACOBS™**NOT FOR
CONSTRUCTION**911 Central Parkway N., Suite 425 San Antonio, TX 78323
501 North Broadway, St. Louis, Missouri 63102-2121**1** BUILDING - AXON.

AIR FORCE CENTER FOR ENGINEERING AND
THE ENVIRONMENT (AFCEE)
FACILITIES DYNAMIC PROTOTYPES DESIGN FOR:

FITNESS CENTER: MEDIUM 2 SIZE

100% DESIGN

Jacobs Project No.: FDWD1323

Drawing Title:

BUILDING - AXON.

Date: 21 NOVEMBER 2011

Designed By: JN/MRB/OF Drawing No.:

Drawn By: JN/MRB/OF

Checked By: JS

A-503

1

2

3

4

5

SCALE(S) AS NOTED ON THIS SHEET ARE BASED ON A FULL 22X34 SHEET

ROOM SCHEDULE

Room Numb
er

Room Name

Floor Finish

Base Finish

FINISHES

WALLS

North Wall

East Wall

South Wall

West Wall

Ceiling Finish

Ceiling Height

Comments

Area

1.00

Entry Vestibule

108 SF

1.01

Lobby

569 SF

1.02

Corridor

304 SF

1.03

Control Point/ Reception

141 SF

1.04

Retail

50 SF

1.05

Vending

19 SF

1.06

Equipment Issue/ Storage

172 SF

1.07

Optional Vestibule Storage

25 SF

1.8

Stairs

189 SF

1.10

Stairs

189 SF

2.00

Staff Workstations

702 SF

2.01

Conference/ Classroom

536 SF

2.02

Break Room

153 SF

2.03

Corridor

134 SF

2.04

Fitness and Sports Manager Office

120 SF

2.05

NCOIC Office

81 SF

2.06

Operations Manager Office

80 SF

2.07

Sports Program Manager Office

81 SF

3.00

Waiting/Library

290 SF

3.01

Workstations

205 SF

3.02

Director's Office

125 SF

3.03

Private Office

524 SF

3.04

Break Area

129 SF

3.05

Restroom

64 SF

3.06

Janitor Closet/Storage

61 SF

3.08

Wellness Assessment Room

181 SF

3.09

Classroom Area A

498 SF

3.10

Classroom Area B

498 SF

3.11

Private Office

80 SF

3.12

Waiting Area

257 SF

3.14

Private Office

80 SF

3.15

Private Office

83 SF

4.00

Reception/ Workstations

143 SF

4.01

Fitness Assessment Testing

616 SF

4.02

Individual Testing

330 SF

5.00

Male Restrooms

143 SF

5.01

Female Restrooms

143 SF

6.00

Stairs

194 SF

7.00

Service Entrance and Receiving

511 SF

7.01

Equipment Repair

180 SF

7.02

Janitorial

120 SF

7.03

Laundry

200 SF

7.04

Storage

1786 SF

8.00

Racquetball Court 1

800 SF

8.01

Racquetball Court 2

800 SF

8.02

Racquetball Spectator Area

160 SF

9.00

Group Exercise B

2958 SF

9.01

Stretching Area B

112 SF

9.02

Group Exercise A

2958 SF

9.03

Stretching Area A

111 SF

9.04

Group Exercise Storage

590 SF

9.05

Structured Activity/ Functional Fitness Room

978 SF

10.00

Stretching

300 SF

10.01

Chin/Dip

84 SF

10.02

Crossover Machine

128 SF

10.03

Cardio Area

3602 SF

10.04

Selectorized Weights

1501 SF

10.05

Free Weights

2080 SF

10.06

Fitness Program Manager's Office

150 SF

10.07

Fitness Assessment Room

125 SF

11.00

Locker Room Entry

356 SF

11.01

Female Corridor

735 SF

11.02

Female Lockers

2541 SF

11.03

Female Sauna or Steam

240 SF

11.04

Female Drying/Cooling

120 SF

11.05

Female Showers

377 SF

11.06

Female Restroom

449 SF

11.07

Male Restroom

449 SF

11.08

Male Showers

377 SF

11.09

Male Drying/Cooling

120 SF

11.10

Male Sauna or Steam

240 SF

11.11

Male Corridor

735 SF

11.12

Male Lockers

2541 SF

12.00

Track A

10703 SF

12.10

Track B

10703 SF

13.00

Basketball/ Volleyball Court

10534 SF

13.01

Storage

636 SF

ROOM SCHEDULE

Room Numb
er

Room Name

Floor Finish

Base Finish

FINISHES

WALLS

North Wall

East Wall

South Wall

West Wall

Ceiling Finish

Ceiling Height

Comments

Area

13.02

Storage

432 SF

13.10

Basketball Court

10429 SF

13.11

Basketball Court Storage

704 SF

14.00

Juice Bar Seating

291 SF

14.01

Juice Bar

150 SF

15.00

Expanded Retail Area

100 SF

16.00

Parent/ Child Area

876 SF

17.00

Massage Room

120 SF

18.00

Additional Stretching Area

250 SF

19.00

Locker Entry

182 SF

19.01

Family Locker Room

500 SF

19.02

Janitor

34 SF

19.03

Female DV Locker Room

376 SF

19.04

Female Lockers

2529 SF

19.05

Female Corridor

912 SF

19.06

Female Showers

423 SF

19.07

Female Restroom

413 SF

19.08

Female Drying/Cooling Room

120 SF

19.09

Female Sauna or Steam Room

240 SF

19.10

Male Sauna or Steam Room

240 SF

19.11

Male Drying/Cooling Room

120 SF

19.12

Male Restroom

413 SF

19.13

Male Showers

423 SF

19.14

Male Corridor

912 SF

19.15

Male Lockers

2529 SF

19.16

Male DV Locker Room

376 SF

19.17

Janitor

34 SF

20.01

Mechanical

3500 SF

20.2

Electrical

200 SF

20.3

Communications

200 SF

SCALE(S) AS NOTED ON THIS SHEET ARE BASED ON A FULL 22X34 SHEET



NOT FOR
CONSTRUCTION

911 Central Parkway N., Suite 425 San Antonio, TX 78323
501 North Broadway, St. Louis, Missouri 63102-2121

AIR FORCE CENTER FOR ENGINEERING AND
THE ENVIRONMENT (AFCEE)
FACILITIES DYNAMIC PROTOTYPES DESIGN FOR:

FITNESS CENTER: MEDIUM 2 SIZE

100% DESIGN

Jacobs Project No.: FDWD1323

Drawing Title:

ROOM SCHEDULE

Date: 21 NOVEMBER 2011

Designed By: JN/MRB/OF

Drawn By: JN/MRB/OF

Checked By: JS

Drawing No.:

A-601

SCALE(S) AS NOTED ON THIS SHEET ARE BASED ON A FULL 22X34 SHEET

DOOR SCHEDULE														
Door Number	Door					Glazing	Fire Rating	Hardware	Frame					Comments
	Width	Height	Thickness	Material	Finish				Type	Material	Finish	Jamb	Head	
1.00A	6' - 0"	7' - 0"												GLASS STOREFRONT DOORS
1.00B	6' - 0"	7' - 0"												GLASS STOREFRONT DOORS
1.06A	3' - 0"	7' - 0"	0' - 1 1/2"											
1.07A	3' - 0"	7' - 0"	0' - 1 1/2"											
2.00A	3' - 0"	7' - 0"	0' - 1 1/2"											
2.00B	3' - 0"	7' - 0"	0' - 1 1/2"											
2.01A	3' - 0"	7' - 0"	0' - 1 1/2"											
2.01B	3' - 0"	7' - 0"	0' - 1 1/2"											
2.01C	3' - 0"	7' - 0"	0' - 1 1/2"											
2.04A	3' - 0"	7' - 0"	0' - 1 1/2"											
2.05A	3' - 0"	7' - 0"	0' - 1 1/2"											
2.06A	3' - 0"	7' - 0"	0' - 1 1/2"											
2.07A	3' - 0"	7' - 0"	0' - 1 1/2"											
3.02A	3' - 0"	7' - 0"	0' - 1 1/2"											
3.03A	3' - 0"	7' - 0"	0' - 1 1/2"											
3.05A	3' - 0"	7' - 0"	0' - 1 1/2"											
3.06A	3' - 0"	7' - 0"	0' - 1 1/2"											
3.07A	6' - 0"	7' - 0"	0' - 2"											
3.07B	3' - 0"	7' - 0"	0' - 1 1/2"											
3.08A	3' - 0"	7' - 0"	0' - 1 1/2"											
3.09A	3' - 0"	7' - 0"	0' - 1 1/2"											
3.10A	3' - 0"	7' - 0"	0' - 1 1/2"											
3.11A	3' - 0"	7' - 0"	0' - 1 1/2"											
4.00A	6' - 0"	7' - 0"	0' - 2"											
4.01A	6' - 0"	7' - 0"	0' - 2"											
4.02A	6' - 0"	7' - 0"	0' - 2"											
5.00A	3' - 0"	7' - 0"	0' - 1 1/2"											
5.01A	3' - 0"	7' - 0"	0' - 1 1/2"											
6.00A	3' - 0"	7' - 0"	0' - 1 1/2"											
7.00A	10' - 0"	10' - 0"	0' - 2"											
7.01A	3' - 0"	7' - 0"	0' - 1 1/2"											
7.02A	3' - 0"	7' - 0"	0' - 1 1/2"											
7.03A	6' - 0"	7' - 0"	0' - 2"											
7.04A	6' - 0"	7' - 0"	0' - 2"											
7.04B	10' - 0"	10' - 0"	0' - 2"											
8.00A	3' - 0"	7' - 0"	0' - 2"											
8.01A	3' - 0"	7' - 0"	0' - 2"											
9.01A	6' - 0"	7' - 0"	0' - 2"											
9.01B	6' - 0"	7' - 0"	0' - 2"											
9.03A	6' - 0"	7' - 0"	0' - 2"											
9.03B	6' - 0"	7' - 0"	0' - 2"											
9.04A	6' - 0"	7' - 0"	0' - 2"											
9.04B	6' - 0"	7' - 0"	0' - 2"											
9.04D	6' - 0"	7' - 0"	0' - 2"											
9.05B	6' - 0"	7' - 0"	0' - 2"											
9.05C	3' - 0"	7' - 0"	0' - 2"											
10.06A	3' - 0"	7' - 0"	0' - 1 1/2"											
10.07A	3' - 0"	7' - 0"	0' - 1 1/2"											
11.01A	3' - 0"	7' - 0"	0' - 1 1/2"											
11.03A	3' - 0"	7' - 0"	0' - 1 1/2"											
11.04A	3' - 0"	7' - 0"	0' - 1 1/2"											
11.09A	3' - 0"	7' - 0"	0' - 1 1/2"											
11.10A	3' - 0"	7' - 0"	0' - 1 1/2"											
11.11A	3' - 0"	7' - 0"	0' - 1 1/2"											
12.00A	3' - 0"	7' - 0"	0' - 1 1/2"											
12.00B	3' - 0"	7' - 0"	0' - 1 1/2"											
12.10A	3' - 0"	7' - 0"	0' - 1 1/2"											
12.10B	3' - 0"	7' - 0"	0' - 1 1/2"											
13.00A	6' - 0"	7' - 0"	0' - 2"											
13.00B	6' - 0"	7' - 0"	0' - 2"											
13.00C	6' - 0"	7' - 0"	0' - 2"											
13.00D	6' - 0"	7' - 0"	0' - 2"											
13.01A	6' - 0"	7' - 0"	0' - 2"											
13.01B	6' - 0"	7' - 0"	0' - 2"											
13.02A	6' - 0"	7' - 0"	0' - 2"											
13.02B	6' - 0"	7' - 0"	0' - 2"											
13.10A	6' - 0"	7' - 0"	0' - 2"											
13.10B	6' - 0"	7' - 0"	0' - 2"											
13.10C	6' - 0"	7' - 0"	0' - 2"											
13.10D	6' - 0"	7' - 0"	0' - 2"											
13.11A	6' - 0"	7' - 0"	0' - 2"											
13.11B	6' - 0"	7' - 0"	0' - 2"											
16.00A	6' - 0"	7' - 0"	0' - 2"											
16.00B	3' - 0"		3' - 0"	0' - 2"										
17.00A	3' - 0"	7' - 0"	0' - 1 1/2"											
19.01A	3' - 0"	7' - 0"	0' - 1 1/2"											

DOOR SCHEDULE														
Door Number	Door					Glazing	Fire Rating	Hardware	Frame					Comments
	Width	Height	Thickness	Material	Finish				Type	Material	Finish	Jamb	Head	
19.01B	3' - 0"	7' - 0"	0' - 1 1/2"											
19.01C	3' - 0"	7' - 0"	0' - 1 1/2"											
19.01D	3' - 0"	7' - 0"	0' - 1 1/2"											
19.01E	3' - 0"	7' - 0"	0' - 1 1/2"											
19.01F	3' - 0"	7' - 0"	0' - 1 1/2"											
19.02A	2' - 8"	7' - 0"	0' - 2"											
19.03A	3' - 0"	7' - 0"	0' - 1 1/2"											
19.05A	3' - 0"	7' - 0"	0' - 1 1/2"											
19.08A	3' - 0"	7' - 0"	0' - 1 1/2"											
19.09A	3' - 0"	7' - 0"	0' - 1 1/2"											
19.10A	3' - 0"	7' - 0"	0' - 1 1/2"											
19.11A	3' - 0"	7' - 0"	0' - 1 1/2"											
19.14A	3' - 0"	7' - 0"	0' - 1 1/2"											
19.16A	3' - 0"	7' - 0"	0' - 1 1/2"											
19.17A	2' - 8"	7' - 0"	0' - 2"											
20.01A	6' - 0"	7' - 0"	0' - 2"											
20.01B	6' - 0"	7' - 0"	0' - 2"											
20.2A	6' - 0"	7' - 0"	0' - 2"											
20.3A	6' - 0"	7' - 0"	0' - 2"											



NOT FOR
CONSTRUCTION

911 Central Parkway N., Suite 425 San Antonio, TX 78323
501 North Broadway, St. Louis, Missouri 63102-2121

AIR FORCE CENTER FOR ENGINEERING AND
THE ENVIRONMENT (AFCEE)
FACILITIES DYNAMIC PROTOTYPES DESIGN FOR:

FITNESS CENTER: MEDIUM 2 SIZE

100% DESIGN

Jacobs Project No.: FDWD1323

Drawing Title:

DOOR SCHEDULE

Date: 21 NOVEMBER 2011

Designed By:JN/MRB/OF Drawing No.:

Drawn By: JN/MRB/OF

Checked By: JS

A-602

AIR FORCE CENTER FOR ENGINEERING AND
THE ENVIRONMENT (AFCEE)
FACILITIES DYNAMIC PROTOTYPES DESIGN FOR:

FITNESS CENTER: MEDIUM 2 SIZE

100% DESIGN

WINDOW SCHEDULE														
Type Mark	R.O.		Type	Manufacturer	Model	Material	Finish	Head	Jamb	Sill	Glazing		Head Height	Comments
	Width	Height									Thickness	Type		

SCALE(S) AS NOTED ON THIS SHEET ARE BASED ON A FULL 22X34 SHEET

Jacobs Project No.: FDWD1323

Drawing Title:

WINDOW SCHEDULE

Date: 21 NOVEMBER 2011

Designed By: JN/MRB/O

Drawing No.:

Drawn By: JN/MRB/OM

A-603